

Electronic Measurement Solutions

The
Instrumentation
Company

NOSHOK
INCORPORATED



Pressure
Level
Temperature
Transmitters
Transducers
Switches
Indicators



Established in 1967, NOSHOK was one of the first companies to offer liquid filled pressure gauges. More important NOSHOK was the first company to offer an extended three year warranty on pressure gauges. That standard of quality has endured for over 40 years. This commitment to product performance and service...and our sincere desire to be the best...is a continuing successful policy applied today to our electronic measurement solutions.

We fully test and calibrate NOSHOK transmitters, transducers, switches and indicators to assure 100% "out of the box" reliability. All of NOSHOK'S indicators can be pre-programmed and calibrated to our customer's specifications. NOSHOK makes installation easy and performance dependable.

NOSHOK also has built the capacity to provide you with the assistance to put together that special requirement which is so often hard to find. If it is not in this catalog, chances are we can still put it together.

NOSHOK proudly backs its commitment to excellence and while you are viewing our catalog, I believe this commitment will become more apparent.

Thank you for choosing NOSHOK Products.

Jeff N. Scott
President

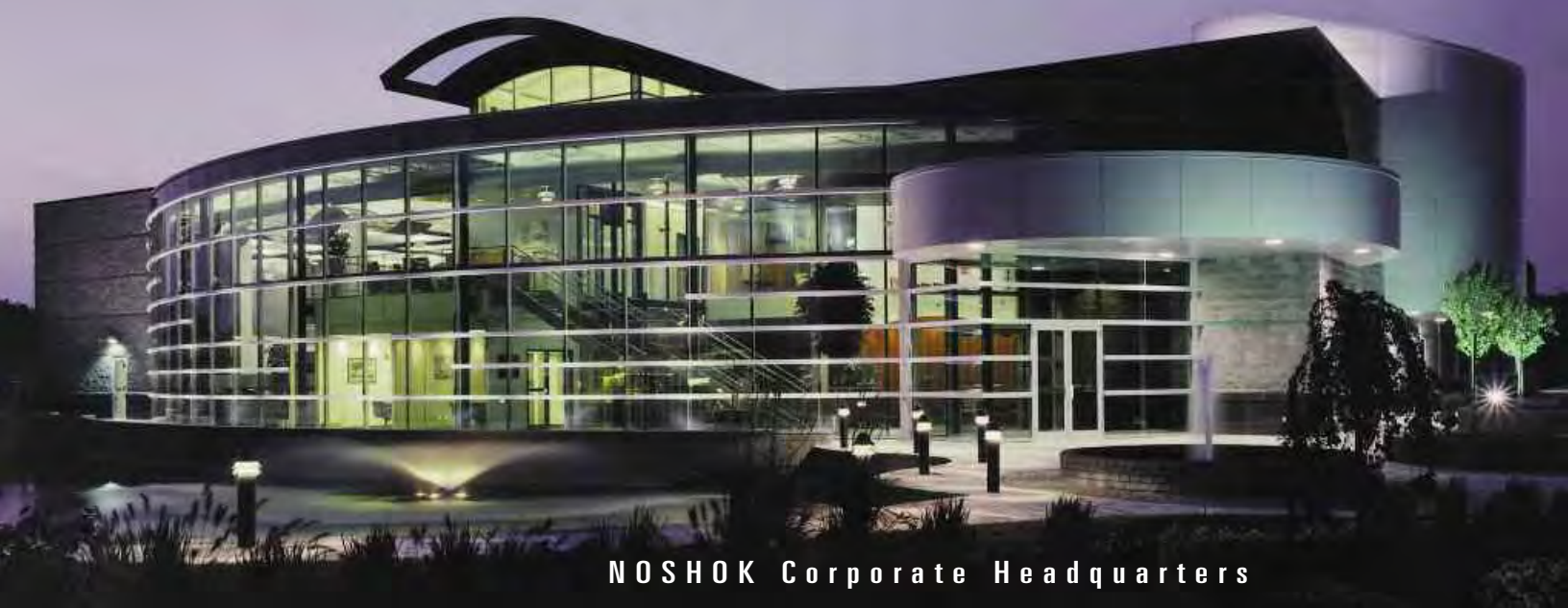

NOSHOK Corporate Headquarters



NOSHOK is a member and actively supports:



NOSHOK is an ISO 9001:2008 registered company

T A B L E O F C O N T E N T S

INDUSTRIAL PRESSURE & LEVEL TRANSMITTERS & TRANSDUCERS

Current Output:	
100 SERIES	4-5
Voltage Output:	
200 SERIES	6-7
Submersible Level:	
612 SERIES	8-9
High Accuracy:	
615/616 SERIES	10-11
Precision:	
640 SERIES	12-13
Micro-sized:	
660 SERIES	14-15
Digital:	
755/756 SERIES	16-17
Electronic Indicating Pressure Transmitter/Switch:	
800/810 SERIES	62-63

OEM TRANSMITTERS & TRANSDUCERS

Compact:	
300 SERIES	18-19
Hall Effect:	
630 SERIES	20-21
High Volume:	
650 SERIES	22-23

HAZARDOUS LOCATION PRESSURE & LEVEL TRANSMITTERS & TRANSDUCERS

ATEX-Approved Explosion Proof:	
619/620 SERIES	24-25
Explosion Proof:	
621/622 SERIES	26-27
Non-Incendive:	
623/624 SERIES	28-29
Intrinsically Safe:	
625/626 SERIES	30-31
Intrinsically Safe Submersible Level:	
627 SERIES	32-33

TEMPERATURE TRANSMITTERS

Platinum Resistance:	
800 SERIES	34-35
Indicating Transmitter/Switch:	
850 SERIES	64-65

SANITARY PRESSURE TRANSMITTERS & TRANSDUCERS

Tri-Clamp:	
11 SERIES	36-37
Homogenizer:	
21 SERIES	38-39

DIGITAL PRESSURE GAUGES & INDICATORS

Digital Gauge:	
1000 SERIES	40-41
Attachable Loop Indicator:	
1800 SERIES	42-43
Compact Loop Indicator:	
1900C SERIES	44-45
Compact Smart System Digital Indicator:	
1950 SERIES	46-47
Smart System Indicators:	
2000/2100 SERIES	48-49

PRESSURE & TEMPERATURE SWITCHES

Mechanical Miniature Low Pressure:	
100 SERIES	50-51
Mechanical Compact:	
200 SERIES	52-53
Mechanical:	
300 SERIES	54-55
Mechanical Heavy Duty:	
400 SERIES	56-57
Electronic Mag-Switch:	
500 SERIES	58-59
Electronic Smart Switch:	
600 SERIES	60-61
Electronic Indicating Pressure Switch/Transmitter:	
800/810 SERIES	62-63
Electronic Indicating Temperature Switch/Transmitter:	
850 SERIES	64-65
Reference Guide	66-72
FAQS	73
Warranty Information	74
Transmitters/Transducers	
Wiring Diagrams & Electrical Connection	75-76



FEATURES

- Accuracy up to ± 0.25 % Full Scale (BFSL)
- Welded stainless steel pressure chamber
- Advanced diffused semiconductor and sputtered thin film sensor for maximum stability
- Compact size
- High alternating load resistance
- High overpressure protection
- CE compliant to suppress RFI, EMI and ESD
- Compatible with NOSHOK Smart System Indicators

APPLICATIONS

- Hydraulic and pneumatic systems
- Injection molding machines
- Railroad engine controls
- HVAC systems
- Stamping and forming presses
- Refrigeration controls
- Industrial machinery and machine tools
- Pumps and compressors

SERIES 100

HIGH PERFORMANCE CURRENT OUTPUT PRESSURE TRANSMITTERS

NOSHOK 100 Series Current Output Pressure Transmitters are designed to provide a previously unequalled level of performance, utilizing diffused semiconductor and sputtered thin film strain gage technology. 100 Series transmitters are highly repeatable, shock resistant and are extremely stable over long periods of time. CE compliance which includes substantial levels of RFI, EMI and ESD protection combined with reverse polarity and over-voltage protection insure they perform well in the most demanding applications.

Advanced manufacturing techniques combined with technologically advanced standard features allow NOSHOK to offer a level of performance previously found only on transducers costing hundreds of dollars more. Final calibration tests performed on all NOSHOK transmitters prior to shipment ensures 100% "out of the box" reliability.

SPECIFICATIONS

Output signal	4 mA to 20 mA, 2-wire
Pressure ranges	Standard gauge ranges from vacuum to 15000 psi; Standard Absolute ranges from 15 psia to 300 psia
Proof pressure	3 times Full Scale for ranges 0 psi to 5 psi through 0 psi to 200 psi 1.75 times Full Scale for ranges 0 psi to 300 psi through 0 psi to 10000 psi 1.5 times Full Scale for 0 to 15000 psi range
Burst pressure	3.8 times Full Scale for ranges 0 psi to 5 psi through 0 psi to 200 psi 4 times Full Scale for ranges 0 psi to 300 psi through 0 psi to 10000 psi 3 times Full Scale for 0 to 15000 psi range
Accuracy	± 0.5 % Full Scale (BFSL); Optional ± 0.25 % Full Scale (BFSL); (Includes the effects of non-linearity, hysteresis, non-repeatability, zero point and full scale errors)
Repeatability	$\leq \pm 0.05$ % Full Scale
Hysteresis	$\leq \pm 0.1$ % Full Scale
Stability	$\leq \pm 0.2$ % Full Scale for 1 year, non-accumulating
Response time	≤ 1 ms (between 10 % and 90 % Full Scale)
Power supply	10 Vdc to 30 Vdc, unregulated
Load limitations	\leq (Vpower supply - 10) / .020 Amp
Wetted materials	316 stainless steel for vacuum through 300 psi; 17-4PH stainless steel sensing diaphragm and 316 stainless steel process connection for higher ranges
Housing material	316 stainless steel
Adjustment	± 10 % Full Scale for zero and span
Pressure cycle limit	150 Hz
Durability	> 100,000,000 Full Scale cycles
Temperature ranges	Compensated 32 °F to 176 °F (0 °C to 80 °C) Effect ± 0.017 % Full Scale/°F for zero and span Ambient -40 °F to 185 °F (-40 °C to 85 °C) Media -22 °F to 212 °F (-30 °C to 100 °C) Storage -40 °F to 212 °F (-40 °C to 100 °C)
Environmental rating	IP65, NEMA 4X according to EN 60529/IEC 529
Electromagnetic rating	CE compliant to EMC norm EN 61326:1997/A1:1998 RFI, EMI and ESD protection
Electrical protection	Reverse polarity, over-voltage and short circuit protection
Shock	1000 g's per IEC 770
Vibration	30 g's per IEC 770
Weight	Approximately 3.5 oz.

ORDERING INFORMATION												
SERIES 100												
PRESSURE RANGES	-30 inHg to 0 psig	30V	0 psig to 5 psig	5	0 psig to 200 psig	200	0 psig to 3000 psig	3000	0 psia to 15 psia	15A		
	-30 inHg to 15 psig	30/15	0 psig to 10 psig	10	0 psig to 300 psig	300	0 psig to 4000 psig	4000	0 psia to 30 psia	30A		
	-30 inHg to 30 psig	30/30	0 psig to 15 psig	15	0 psig to 500 psig	500	0 psig to 5000 psig	5000	0 psia to 60 psia	60A		
	-30 inHg to 45 psig	30/45	0 psig to 25 psig	25	0 psig to 600 psig	600	0 psig to 6000 psig	6000	0 psia to 100 psia	100A		
	-30 inHg to 60 psig	30/60	0 psig to 30 psig	30	0 psig to 750 psig	750	0 psig to 7500 psig	7500	0 psia to 150 psia	150A		
	-30 inHg to 100 psig	30/100	0 psig to 60 psig	60	0 psig to 1000 psig	1000	0 psig to 10000 psig	10000	0 psia to 200 psia	200A		
	-30 inHg to 150 psig	30/150	0 psig to 100 psig	100	0 psig to 1500 psig	1500	0 psig to 15000 psig	15000	0 psia to 300 psia	300A		
	-30 inHg to 200 psig	30/200	0 psig to 150 psig	150	0 psig to 2000 psig	2000						
	-30 inHg to 300 psig	30/300										
			psig = gauge pressure			psia = absolute pressure		Other ranges available on special request ranges				
ACCURACY	1	±0.5 % Full Scale (BFSL)			2	±0.25 % Full Scale (BFSL)						
OUTPUT SIGNAL	1	4 mA to 20 mA, 2-wire										
PROCESS CONNECTIONS	1	1/8 " NPT Male		2	1/4 " NPT Male		3	7/16 " -20 UNF #4 SAE J-514 Male		4	1/8 " NPT Female	
	9	7/16 " -20 UNF #4 SAE J-514 Female			10	1/4 " BSP Male						
ELECTRICAL CONNECTION	1	36 " cable (connected to option 7)			2	4-pin bendix		3	6-pin bendix		6	1/2 " NPT conduit (with 36" cable)
	7	Mini-Hirschmann (DIN EN 175301-803 Form C)			25	M12 x 1 4-pin		36	Integral cable 36"			
OPTIONS	ORF	Threaded orifice										

Please consult your local NOSHOK Distributor or NOSHOK, Inc. for availability and delivery information.

EXAMPLE

Series 100
Pressure Range 0 psig to 500 psig
Accuracy ±0.50 % Full Scale
Output Signal 4 mA to 20 mA
Process Connection 1/4" NPT Male
Electrical Connection ... Mini-Hirschmann
Option Orifice

100 - 500 - 1 - 1 - 2 - 7 - ORF

Load Limitations 4mA to 20mA output

$$V_{min} = 10V + (.020 \times R_L)$$

$$R_L = \text{Loop resistance } (\Omega)$$

$$R_L = R_S + R_W$$

$$R_S = \text{Sensor resistance } (\Omega)$$

$$R_W = \text{Wire Resistance } (\Omega)$$

Outline Dimensions



WIRING

Wire	Bendix 4-pin or 6-pin	Mini- Hirschmann	Cable	M12 x 1
+ Supply	pin A	pin 1	Red	pin 1
+ Output	pin B	pin 2	Black	pin 3

*Note: mate supplied separately or customer supplied



Mini-Hirschmann



FEATURES

- Accuracy up to ± 0.25 % Full Scale (BFSL)
- Welded stainless steel pressure chamber
- Advanced diffused semi-conductor and sputtered thin film sensor for maximum stability
- Compact size
- High alternating load resistance
- High overpressure protection
- CE compliant to suppress RFI, EMI and ESD
- Compatible with NOSHOK Smart System Indicators

APPLICATIONS

- Hydraulic and pneumatic systems
- Injection molding machines
- Railroad engine controls
- HVAC systems
- Stamping and forming presses
- Refrigeration controls
- Industrial machinery and machine tools
- Pumps and compressors

SERIES 200

HIGH PERFORMANCE VOLTAGE OUTPUT PRESSURE TRANSDUCERS

NOSHOK 200 Series Voltage Output Pressure Transducers are designed to provide a previously unequalled level of performance, utilizing diffused semiconductor and sputtered thin film strain gage technology. 200 Series transducers are highly repeatable, shock resistant and are extremely stable over long periods of time. CE compliance which includes substantial levels of RFI, EMI and ESD noise protection combined with reverse polarity and over-voltage protection hardens the product so it performs well in the most demanding applications.

Advanced manufacturing techniques combined with technologically advanced standard features allow NOSHOK to offer a level of performance previously found only on transducers costing hundreds of dollars more. Final calibration tests performed on all NOSHOK transmitters prior to shipment ensures 100% "out of the box" reliability

SPECIFICATIONS

Output signals	0 Vdc to 5 Vdc, 3-wire; 0 Vdc to 10 Vdc, 3-wire; 1 Vdc to 5 Vdc, 3-wire; 1 Vdc to 6 Vdc, 3-wire; 1 Vdc to 11 Vdc, 3-wire;
Pressure ranges	Standard gauge ranges from vacuum to 15000 psi; Standard absolute ranges from 15 psia to 300 psia
Proof Pressure	3 times Full Scale for ranges 0 psi to 5 psi through 0 psi to 200 psi 1.75 times Full Scale for ranges 0 psi to 300 psi through 0 psi to 10000 psi 1.5 times Full Scale for 0 psi to 15000 psi range
Burst Pressure	3.8 times Full Scale for ranges 0 psi to 5 psi through 0 psi to 200 psi 4 times Full Scale for ranges 0 psi to 300 psi through 0 psi to 10000 psi 3 times Full Scale for 0 psi to 15000 psi range
Accuracy	± 0.5 % Full Scale (BFSL); Optional ± 0.25 % Full Scale (BFSL); (Includes the effects of non-linearity, hysteresis, non-repeatability, zero point and full scale errors)
Repeatability	$\leq \pm 0.05$ % Full Scale
Hysteresis	$\leq \pm 0.1$ % Full Scale
Stability	$\leq \pm 0.2$ % Full Scale per year, non-accumulating
Response time	≤ 1 ms (between 10 % and 90 % Full Scale)
Power supply	10 Vdc to 30 Vdc, 14 Vdc to 30 Vdc for 1 Vdc to 11 Vdc and 0 Vdc to 10 Vdc unregulated
Load limitations	≥ 5000 for 0 Vdc to 5 Vdc, 1 Vdc to 5 Vdc, and 1 Vdc to 6 Vdc outputs; ≥ 10000 for 0 Vdc to 10 Vdc and 1 Vdc to 11 Vdc outputs. Current consumption 8 mA
Wetted materials	316 stainless steel for vacuum through 300 psi; 17-4PH stainless steel sensing diaphragm and 316 stainless steel pressure connection for higher ranges
Housing material	316 stainless steel
Adjustment	± 10 % Full Scale for zero and span
Pressure cycle limit	150 Hz
Durability	$> 100,000,000$ Full Scale cycles
Temperature ranges	Compensated 32 °F to 176 °F (0 °C to 80 °C) Effect ± 0.017 % Full Scale/°F for zero and span Ambient -40 °F to 185 °F (-40 °C to 85 °C) Media -22 °F to 212 °F (-30 °C to 100 °C) Storage -40 °F to 212 °F (-40 °C to 100 °C)
Environmental rating	IP65, NEMA 4X according to EN 60529/IEC 529
Electromagnetic rating	CE compliant to EMC norm EN61326: 1997/A1: 1998 RFI, EMI and ESD protection
Electrical protection	Reverse polarity, over-voltage and short circuit protection
Shock	1000 g's per IEC 770
Vibration	30 g's per IEC 770
Weight	Approximately 3.5 oz.

ORDERING INFORMATION

SERIES 200															
PRESSURE RANGES	-30 inHg to 0 psig	30V	-30 inHg to 300 psig	30/300	0 psig to 200 psig	200	0 psig to 3000 psig	3000	0 psia to 15 psia	15A					
	-30 inHg to 15 psig	30/15	0 psig to 5 psig	5	0 psig to 300 psig	300	0 psig to 4000 psig	4000	0 psia to 30 psia	30A					
	-30 inHg to 30 psig	30/30	0 psig to 10 psig	10	0 psig to 500 psig	500	0 psig to 5000 psig	5000	0 psia to 60 psia	60A					
	-30 inHg to 45 psig	30/45	0 psig to 15 psig	15	0 psig to 600 psig	600	0 psig to 6000 psig	6000	0 psia to 100 psia	100A					
	-30 inHg to 60 psig	30/60	0 psig to 30 psig	30	0 psig to 750 psig	750	0 psig to 7500 psig	7500	0 psia to 150 psia	150A					
	-30 inHg to 100 psig	30/100	0 psig to 60 psig	60	0 psig to 1000 psig	1000	0 psig to 10000 psig	10000	0 psia to 200 psia	200A					
	-30 inHg to 150 psig	30/150	0 psig to 100 psig	100	0 psig to 1500 psig	1500	0 psig to 15000 psig	15000	0 psia to 300 psia	300A					
	-30 inHg to 200 psig	30/200	0 psig to 150 psig	150	0 psig to 2000 psig	2000									
psig = Gauge Pressure psia = Absolute Pressure Other ranges available on special request															
ACCURACY	1	±0.5 % Full Scale (BFSL) 2 ±0.25 % Full Scale (BFSL)													
OUTPUT SIGNALS	2	0 Vdc to 5 Vdc, 3-wire		3	1 Vdc to 5 Vdc, 3-wire		4	1 Vdc to 6 Vdc, 3-wire		5	0 Vdc to 10 Vdc, 3-wire		6	1 Vdc to 11 Vdc, 3-wire	
PROCESS CONNECTIONS	1	1/8 " NPT Male		2	1/4 " NPT Male		3 7/16 " -20 UNF #4 SAE J-514 Male				4 1/8 " NPT Female				
	9	7/16 " -20 UNF #4 SAE J-514 Female						10 1/4 " BSP Male							
ELECTRICAL CONNECTIONS	1	36 " cable (connected to option 7)				2 4-pin bendix		3 6-pin bendix		36 Integral cable 36"					
	6	1/2 " NPT conduit (with 36 " cable)				7 Mini-Hirschmann (DIN EN 175301-803 Form C)				25 M12 x 1 4-pin					
NOTE: 0 Vdc to 5 Vdc and 0 Vdc to 10 Vdc outputs are also available in 4-wire configurations for use with other electrical systems.															
OPTIONS	ORF Threaded Orifice														

Please consult your local NOSHOK Distributor or NOSHOK, Inc. for availability and delivery information.

EXAMPLE

Series200
 Pressure Range0 psig to 500 psig
 Accuracy±0.50 % Full Scale
 Output Signal0 Vdc to 5 Vdc
 Process Connection1/4 " NPT Male
 Electrical ConnectionMini-Hirschmann
 OptionOrifice

200 - 500 - 1 - 2 - 2 - 7 - ORF

Outline Dimensions



WIRING

Wire	Bendix 4-pin or 6-pin	Mini- Hirschmann	Cable	M12 x 1
+ Supply	pin A	pin 1	Red	pin 1
Common	pin B	pin 2	Black	pin 3
+ Output	pin C	pin 3	White	pin 4

*Note: mate supplied separately or customer supplied



Mini-Hirschmann



FEATURES

- Advanced diffused semiconductor and sputtered thin film sensor for maximum stability
- High accuracy and long term stability
- Ranges from 0 inH₂O to 50 inH₂O through 0 psi to 1000 psi
- Corrosion resistant stainless steel construction
- Nosecone standard
- Optional 5-30 Vdc input for 0.5 to 2.5 Vdc output, for field applications
- Optional integrated temperature measurement (PT100 RTD)

APPLICATIONS

- Irrigation
- Food and beverage
- Waste water
- Water distribution
- Level and depth
- Bore hole
- Offshore
- R&D

SERIES 612

SUBMERSIBLE LEVEL TRANSMITTERS

NOSHOK Series 612 Submersible Level Transmitters were designed to provide a previously unequalled level of performance. Utilizing diffused semiconductor and thin film technologies, Series 612 transducers are accurate, shock resistant and extremely stable over long periods of time. Reverse polarity protection and short circuit protection have been installed as standard features. Lightning protection is optional.

Advanced manufacturing techniques combined with technologically advanced standard features allow NOSHOK to offer a level of performance previously found on transducers costing hundreds of dollars more.

A final electrical output and calibration inspection is performed on all NOSHOK transducers prior to shipment to ensure 100% "out of the box" reliability.

SPECIFICATIONS

Output signals	4 mA to 20 mA, 2-wire; 0 Vdc to 5 Vdc and 0 Vdc to 10 Vdc, 3-wire; 0.5 Vdc to 2.5 Vdc, 3-wire
Pressure ranges	0 in H ₂ O to 50 in H ₂ O through 0 psig to 1000 psig
Proof pressure	2 times range
Burst pressure	4 times range
Accuracy	± 0.25 % Full Scale (BFSL); Optional ± 0.125 % Full Scale (BFSL); (Includes the effects of non-linearity, hysteresis, non-repeatability, zero point and full scale errors)
Repeatability	≤ ± 0.05 % Full Scale
Hysteresis	≤ ± 0.1 % Full Scale
Stability	≤ ± 0.2 % Full Scale for 1 year, non accumulating
Load limitations	≤ (VPower-10)/0.020 Amp for 4 mA to 20 mA ≥ 10,000 Ω for 0 Vdc to 10 Vdc, 3-wire ≥ 5,000 Ω for 0 Vdc to 5 Vdc, 3-wire
Wetted materials	Housing: 316 stainless steel Cap: Polyamide, 316 stainless steel with weighted nosecone Cable: Polyurethane, Teflon available on special versions PVC with double water block
Power supply	10 Vdc to 30 Vdc for current output, unregulated 14 Vdc to 30 Vdc for voltage output, unregulated 5 Vdc to 30 Vdc for 0.5 Vdc to 2.5 Vdc output, unregulated
Temperature ranges	Compensated 32 °F to 122 °F/0 °C to 50 °C Effect ± 0.01 %/°F for zero and span Storage -22 °F to 175 °F/-30 °C to 80 °C Medium 14 °F to 122 °F/-10 °C to 50 °C
Response time	≤ 1 ms (between 10 % to 90 % Full Scale)
Durability	>100,000,000 Full Scale cycles
Environmental protection	NEMA 6P, IP68
Electromagnetic rating	CE compliant to EMC norm EN61326: 1997/A1: 1998 RFI, EMI and ESD protection
Electrical protection	Reverse polarity protection, short circuit and optional lightning protection per EN 6100-4-5; 1.5J
Shock	Less than ± 0.05 % Full Scale effect for 100 g's @ 20 ms on any axis
Vibration	Less than ± 0.01 % Full Scale effect for 15 g's @ 0 Hz to 2000 Hz on any axis
Weight	Approximately 7 oz. with standard nosecone - cable extra

ORDERING INFORMATION									
SERIES	612								
PRESSURE RANGES	0 inH ₂ O to 50 inH ₂ O	50 inH ₂ O	0 psig to 2 psig (4.6 ftH ₂ O)	2	0 psig to 20 psig (46.2 ftH ₂ O)	20	0 psig to 200 psig (461.3 ftH ₂ O)	200	
	0 inH ₂ O to 100 inH ₂ O	100 inH ₂ O	0 psig to 3 psig (6.9 ftH ₂ O)	3	0 psig to 25 psig (57.7 ftH ₂ O)	25	0 psig to 300 psig (692.5 ftH ₂ O)	300	
	0 inH ₂ O to 150 inH ₂ O	150 inH ₂ O	0 psig to 5 psig (11.5 ftH ₂ O)	5	0 psig to 30 psig (69.2 ftH ₂ O)	30	0 psig to 350 psig (807.9 ftH ₂ O)	350	
	0 inH ₂ O to 200 inH ₂ O	200 inH ₂ O	0 psig to 10 psig (23.1 ftH ₂ O)	10	0 psig to 60 psig (138.5 ftH ₂ O)	60	0 psig to 500 psig (1154.2 ftH ₂ O)	500	
	0 inH ₂ O to 400 inH ₂ O	400 inH ₂ O	0 psig to 15 psig (34.6 ftH ₂ O)	15	0 psig to 100 psig (230.8 ftH ₂ O)	100	0 psig to 750 psig (1733.3 ftH ₂ O)	750	
	psig = Gauge Pressure	Other ranges available on special request			0 psig to 150 psig (346.3 ftH ₂ O)	150	0 psig to 1000 psig (2311.0 ftH ₂ O)	1000	
ACCURACY	1	± 0.25 % Full Scale (BFSL)			2	± 0.125 % Full Scale (BFSL)			
OUTPUT SIGNALS	1	4 mA to 20 mA, 2-wire			5	0 Vdc to 10 Vdc, 3-wire			
	2	0 Vdc to 5 Vdc, 3-wire			11	0.5 Vdc to 2.5 Vdc, 3-wire			
PROCESS CONNECTIONS	N	nosecone			W	nosecone w/added weight (1.1 lbs.)			
	T	G 1/2 B x 1/2 " NPT Male with 1/4 " NPT Female							
ELECTRICAL CONNECTIONS	-XX	Standard Polyurethane cable							
	-22-XX	Optional Water-blocked PVC cable (200+ psi only)							
	-38-XX	Optional FEP cable							
		NOTE: XX=length of cable in feet.							
OPTIONS	PTI	PT100 RTD							

Please consult your local NOSHOK Distributor or NOSHOK, Inc. for availability and delivery information.

EXAMPLE

Series612
Pressure Range0 psig to 5 psig
Accuracy± 0.25 %
Output Signal4 mA to 20 mA, 2-Wire
Process Connectionnosecone
Electrical ConnectionSubmersible Cable

612 - 5 - 1 - 1 - N - 50'

Outline Dimensions



Weighted nosecone

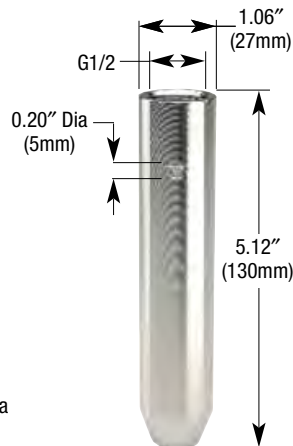

NPT adapter



2-WIRE WIRING

Wiring	Cable
+ Supply	Red
+ Output	Black

3-WIRE WIRING

Wiring	Cable
+ Supply	Red
Common	Black
+ Output	White

Optional Accessories

Dust filter	612-Filter-Element
Desiccant Cartridge	612-Desiccant Cartridge
Cable Clamp	612-Cable Clamp

High Accuracy Heavy Duty Pressure Transducers



SERIES 615/616

HIGH ACCURACY HEAVY DUTY PRESSURE TRANSDUCERS

NOSHOK Series 615/616 Pressure Transducers are designed for heavy duty applications requiring high accuracy and durability. Utilizing similar diffused semiconductor or sputtered Thin Film technology found in the 100 series, these transducers are stable, accurate, shock resistant, and extremely durable.

The durability is coupled with the mechanical integrity of the case, process connection, and wetted parts constructed of corrosion resistant stainless steel, completing the NOSHOK product characteristics you have come to expect.

Available in a wide variety of electrical and process configurations and fully adaptable to the 1800, 1900 and 2000 Series Smart System Digital Indicators, the Series 615/616 Pressure Transducers are the choice for heavy duty applications.

A final electrical output and calibration inspection is performed on all NOSHOK transducers prior to shipment to ensure 100% "out of the box" reliability.

FEATURES

- Advanced diffused semiconductor and sputtered thin film sensor for maximum stability
- High accuracy and long term stability
- Ranges from vacuum to 120000 psi
- Corrosion resistant stainless steel construction
- Span and zero adjustments
- Compatible with NOSHOK 1800, 1900 and 2000 Series Smart System Indicators

APPLICATIONS

- Hydraulic and pneumatic systems
- Industrial machinery and machine tools
- Injection molding machines
- Stamping and forming presses
- Pumps and compressors
- Laboratory and test equipment
- Railroad equipment
- HVAC systems
- Medical
- Refrigeration equipment
- Marine
- Power generation
- Construction
- Petrochemical
- Water management



Also available with our 1800 Series Attachable Loop Indicator. See page 42 for more information.

SPECIFICATIONS

Output signals	4 mA to 20 mA, 2-wire; 1 Vdc to 5 Vdc, 1 Vdc to 6 Vdc, 1 Vdc to 11 Vdc, 3-wire; 0 Vdc to 5 Vdc and 0 Vdc to 10 Vdc, 3-wire; 0 Vdc to 5 Vdc and 0 Vdc to 10 Vdc, 4-wire
Pressure ranges	Standard gauge ranges from vacuum to 120000 psig; Standard absolute ranges from 15 psia to 300 psia
Proof pressure	3 times Full Scale for ranges 0 psi to 2 psi through 0 psi to 200 psi 1.75 times Full Scale for ranges 0 psi to 300 psi through 0 psi to 10000 psi 1.5 times Full Scale for 0 psi to 15000 psi range 1.2 times Full Scale for ranges 0 psi to 20000 psi through 0 psi to 120000 psi
Burst pressure	3.8 times Full Scale for ranges 0 psi to 2 psi through 0 psi to 200 psi 4 times Full Scale for ranges 0 psi to 300 psi through 0 psi to 10000 psi 3 times Full Scale for 0 psi to 15000 psi range 1.5 times Full Scale for ranges 0 psi to 20000 psi through 0 psi to 120000 psi
Accuracy	± 0.25 % Full Scale (BFSL); Optional ± 0.125 % Full Scale (BFSL); (Includes the effects of non-linearity, hysteresis, non-repeatability, zero point and full scale errors)
Repeatability	≤ ± 0.05 % Full Scale
Hysteresis	≤ ± 0.1 % Full Scale
Stability	≤ ± 0.2 % Full Scale for 1 year, non accumulating
Power supply	10 Vdc to 30 Vdc for current output, unregulated 14 Vdc to 30 Vdc for voltage output, unregulated
Load limitations	≤ (VPower-10)/0.020 Amp for 4 mA to 20 mA ≥ 10,000 Ω for 0 Vdc to 10 Vdc, 3-wire ≥ 5,000 Ω for 0 Vdc to 5 Vdc, 3-wire
Wetted materials	316 stainless steel for vacuum through 300 psi; 17-4PH stainless steel sensing diaphragm and 316 stainless steel process connection for higher ranges
Housing materials	316 stainless steel
Temperature ranges	Compensated 32 °F to 175 °F/0 °C to 80 °C Effect ± 0.01 %/°F for zero and span Storage - 40 °F to 212 °F/-40 °C to 100 °C Medium - 20 °F to 212 °F/-30 °C to 100 °C Ambient - 15 °F to 175 °F/-10 °C to 80 °C
Response time	Less than 1 ms (between 10 % and 90 % Full Scale)
Durability	>100,000,000 Full Scale cycles
Adjustment	± 10 % Full Scale for zero and span
Environmental protection	NEMA 4X, IP65 (IEC 529)
Electromagnetic rating	CE compliant to EMC norm EN61326: 1997/A1: 1998 RFI, EMI and ESD protection
Electrical protection	Reverse polarity, overvoltage and short circuit protection
Shock	Less than ± 0.05 % Full Scale effect or 1000 g's @ 20 ms on any axis
Vibration	Less than ± 0.01 % Full Scale effect for 15 g's @ 0 Hz to 2000 Hz on any axis
Weight	Approximately 7.2 oz.

High temperature version available on request

ORDERING INFORMATION

SERIES	615 (internal diaphragm)	SERIES 616 (front flush diaphragm)
PRESSURE	-30 inHg to 0 psig 30vac -30 inHg to 15 psig 30/15 -30 inHg to 30 psig 30/30 -30 inHg to 60 psig 30/60 -30 inHg to 100 psia 30/100 -30 inHg to 150 psig 30/150 -30 inHg to 200 psig 30/200 -30 inHg to 300 psig 30/300	0 psig to 2 psig 2 0 psig to 3 psig 3 0 psig to 5 psig 5 0 psig to 10 psig 10 0 psig to 15 psig 15 0 psig to 30 psig 30 0 psig to 60 psig 60 0 psig to 100 psig 100 0 psig to 150 psig 150 0 psig to 200 psig 200 0 psig to 300 psig 300 0 psig to 400 psig 400 0 psig to 500 psig 500 0 psig to 600 psig 600 0 psig to 750 psig 750 0 psig to 1000 psig 1000 0 psig to 1500 psig 1500 0 psig to 2000 psig 2000 0 psig to 3000 psig 3000 0 psig to 4000 psig 4000 0 psig to 5000 psig 5000 0 psig to 6000 psig 6000 0 psig to 7500 psig 7500 0 psig to 10000 psig 10000 0 psig to 15000 psig 15000 0 psig to 20000 psig 20000 0 psig to 30000 psig 30000 0 psig to 36000 psig 36000 0 psig to 58000 psig 58000 0 psig to 72000 psig 72000 0 psig to 87000 psig 87000 0 psig to 100000 psig 100000 0 psig to 115000 psig 115000 0 psig to 145000 psig 145000 0 psia to 15 psia 15A 0 psia to 30 psia 30A 0 psia to 60 psia 60A 0 psia to 100 psia 100A 0 psia to 150 psia 150A 0 psia to 200 psia 200A 0 psia to 300 psia 300A
psig = Gauge Pressure psia = Absolute Pressure Other ranges available on special request NOTE: Series 616 is not available in pressure ranges 10,000 psig and above.		
ACCURACY	1 ± 0.25 % Full Scale (BFSL)	2 ± 0.125 % Full Scale (BFSL)
OUTPUT SIGNALS	1 4 mA to 20 mA, 2-wire 2 0 Vdc to 5 Vdc, 3-wire 3 1 Vdc to 5 Vdc, 3-wire	4 1 Vdc to 6 Vdc, 3-wire* 5 0 Vdc to 10 Vdc, 3-wire 6 1 Vdc to 11 Vdc, 3-wire*
*Ranges up to 0 psig to 60000 psig		NOTE: 0 Vdc to 5 Vdc and 0 Vdc to 10 Vdc outputs are also available in 4-wire configurations for use with other electrical systems.
PROCESS CONNECTIONS	615: 2 1/4 " NPT Male 616: 11 G 1/2 B (pressure ranges 0 psig to 30 psig and below)	6 9/16 "-18 aminco (std on 30000 to 120000 psig) 13 G 1 B (pressure ranges 0 psig to 30 psig and below) 8 1/2 " NPT Male Other connections available upon request
ELECTRICAL CONNECTIONS	1 36 " cable (connected to option 8) 3 6-pin Bendix 6 1/2 " NPT conduit w/36 " cable	8 Hirschmann (DIN EN 175301-803 Form A) 14 Hirschmann type with 1/2 " NPT female conduit 25 M12 x 1 4-pin 36 Integral 36 " Cable
OPTIONS	ORF SS Threaded Orifice	G1 G 1 Weld on Adapter (616 only) G2 G 1/2 Weld on Adapter (616 only)

Please consult your local NOSHOK Distributor or NOSHOK, Inc. for availability and delivery information.

EXAMPLE

Series615
 Pressure Range500 psig
 Accuracy± 0.25 %
 Output Signal4 mA to 20 mA, 2-Wire
 Process Connection1/2 " NPT Male
 Electrical Connection36 " Cable
 OptionOrifice

615 - 500 - 1 - 1 - 8 - 1 - ORF



2-WIRE WIRING

	Hirschmann	Cable	M12	Bendix
+ Supply	1	Red	1	A
+ Output	2	Black	3	B

3-WIRE WIRING

	Hirschmann	Cable	M12	Bendix
+ Supply	1	Red	1	A
Common	2	Black	3	B
+ Output	3	White	4	C

NOTE

See 621/622 Series for G1/2B and G1B Front Flush Process Connection Dimensions pg. 27

SERIES 640

PRECISION HEAVY DUTY PRESSURE TRANSDUCERS WITH SERIAL INTERFACE



FEATURES

- Advanced diffused semiconductor and sputtered thin film sensor for maximum stability
- Gauge or absolute
- High accuracy and long term stability
- Ranges include vacuum through 15000 psi
- High over range protection
- Serial or analog outputs
- Standard 1/2 " NPT process connection
- Corrosion resistant stainless steel construction

APPLICATIONS

- Research
- Testing
- Aeronautical
- Calibration
- Precision controls
- Marine
- Power generation
- Medical

NOSHOK Series 640 Transducers have been designed for industrial and laboratory applications requiring high accuracy and repeatability with excellent compensation for the effects of temperature. The temperature compensation system practically eliminates temperature induced errors from 50 °F to 104 °F.

Series 640 Transducers utilize thin film and diffused semiconductor technology dependent on pressure range. These sensors are highly accurate, shock resistant and extremely stable over long periods of time.

Standard output is a digital output with an RS232-C serial interface. Other outputs and electrical connections are available to meet the demands of almost any precision application.

A final electrical output and calibration inspection is performed on all NOSHOK Series 640 Transducers prior to shipment to ensure 100% "out of the box" reliability.

SPECIFICATIONS

Output signals	4 mA to 20 mA, 2-wire; 0 Vdc to 5 Vdc and 0 Vdc to 10 Vdc, 3-wire; RS232-C digital output
Pressure ranges	Standard gauge ranges from vacuum to 15000 psig Standard absolute ranges from 15 psia to 300 psia
Proof pressure	3 times Full Scale for ranges 0 psi to 5 psi through 0 psi to 200 psi 2 times Full Scale for ranges 0 psi to 300 psi through 0 psi to 10000 psi 1.5 times Full Scale for 0 psi to 15000 psi range
Burst pressure	4 times Full Scale for ranges 0 psi to 5 psi through 0 psi to 200 psi 4 times Full Scale for ranges 0 psi to 300 psi through 0 psi to 10000 psi 3 times Full Scale for 0 psi to 15000 psi range
Accuracy	± 0.05 % Full Scale (BFSL); Optional ± 0.025 % Full Scale (BFSL); (Includes the effects of non-linearity, hysteresis, non-repeatability, zero point and full scale errors)
Hysteresis	≤ ± 0.03 % Full Scale
Stability	≤ ± 0.1 % Full Scale; 5 psi ± 0.2 % Full Scale per year
Power supply	10 Vdc to 30 Vdc for analog output, unregulated 14 Vdc to 30 Vdc for 0 to 10 Vdc output, unregulated Voltage supply from interface for RS232-C, unregulated
Repeatability	≤ ± 0.03 % of Full Scale
Load limitations	≤ (VPower-10)/0.020 Amp for 4 mA to 20 mA ≥ 10,000 Ω for 0 Vdc to 10 Vdc, 3-wire ≥ 5,000 Ω for 0 Vdc to 5 Vdc, 3-wire
Wetted materials	316 stainless steel for vacuum through 300 psi; 17-4PH stainless steel sensing diaphragm and 316 stainless steel process connection for higher ranges
Housing materials	316 stainless steel
Temperature ranges	Compensated 32 °F to 160 °F/0 °C to 70 °C Effect: ± 0.005 %/°F (32 °F-50 °F) to zero point and pressure range no effect (50 °F-104 °F) for zero and span ± 0.005 %/°F (104 °F-158 °F) to zero point and pressure range Storage -5 °F to 160 °F/-20 °C to 70 °C Medium -5 °F to 160 °F/-20 °C to 70 °C Ambient 32 °F to 160 °F/0 °C to 70 °C
Response time	< 300 ms (between 10 % to 90 % Full Scale)
Durability	> 100,000,000 Full Scale cycles
Adjustment	± 5 % Full Scale of zero and span (programmable with serial interface, communication software included)
Environmental protection	NEMA 4x, IP65 (IEC 529)
Electromagnetic rating	CE compliant to EMC norm EN61326: 1997/A1: 1998 RFI, EMI and ESD protection
Electrical protection	Reverse polarity, overvoltage and short circuit protection
Shock	Less than ± 0.05 % Full Scale effect for 100 g's @ 20 ms on any axis
Vibration	Less than ± 0.01 % Full Scale effect for 15 g's @ 5 Hz to 2000 Hz on any axis
Weight	Approximately 11 oz.

ORDERING INFORMATION															
SERIES	640														
PRESSURE	-30 inHg to 0 psig	30vac	-30 inHg to 200 psig	30/200	0 psig to 60 psig	60	0 psig to 750 psig	750	0 psig to 7500 psig	7500	0 psia to 100 psia	100A			
	-30 inHg to 15 psig	30/15	-30 inHg to 300 psig	30/300	0 psig to 100 psig	100	0 psig to 1000 psig	1000	0 psig to 10000 psig	10000	0 psia to 150 psia	150A			
	-30 inHg to 30 psig	30/30	0 psig to 5 psig	5	0 psig to 150 psig	150	0 psig to 2000 psig	2000	0 psig to 15000 psig	15000	0 psia to 200 psia	200A			
	-30 inHg to 60 psig	30/60	0 psig to 10 psig	10	0 psig to 200 psig	200	0 psig to 3000 psig	3000	0 psia to 15 psia	15A	0 psia to 300 psia	300A			
	-30 inHg to 100 psig	30/100	0 psig to 15 psig	15	0 psig to 300 psig	300	0 psig to 5000 psig	5000	0 psia to 30 psia	30A					
	-30 inHg to 150 psig	30/150	0 psig to 30 psig	30	0 psig to 500 psig	500	0 psig to 6000 psig	6000	0 psia to 60 psia	60A					
psig = Gauge Pressure			psia = Absolute Pressure		Other ranges available on special request										
ACCURACY	1		±0.05 % Full Scale (BFSL)			2		±0.025 % Full Scale (BFSL)							
OUTPUT SIGNALS	1		4 mA to 20 mA, 2-wire analog			2		0 Vdc to 5 Vdc, 3-wire analog				5		0 Vdc to 10 Vdc, 3-wire analog	
	12		RS232, 8N1/9600 Baud			21		0mA to 20mA, 3-wire analog							
PROCESS CONNECTIONS	2		1/4 " NPT Male			8		1/2 " NPT Male other connections available upon request							
ELECTRICAL CONNECTIONS	1		54 " Integral cable			10		RS232-C w/58 " cable & plug			25		M12 x 1 4-pin		
OPTIONS	ORF		SS Threaded Orifice												

Please consult your local NOSHOK Distributor or NOSHOK, Inc. for availability and delivery information.

EXAMPLE

Series640
 Pressure Range3000 psig
 Accuracy±0.05 %
 Output SignalRS232-C Serial Digital
 Process Connection1/2 " NPT Male
 Electrical ConnectionRS232-C
 OptionOrifice

640 - 3000 - 1 - 12 - 8 - 10 - ORF

Outline Dimensions



RS232-C Interface

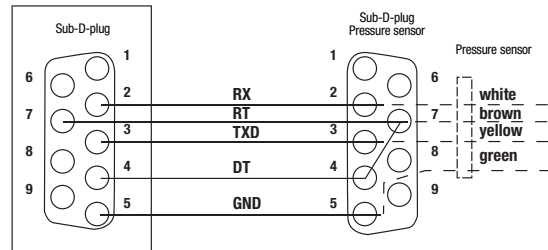

2-WIRE WIRING

Wiring	M12	Cable
+ Supply	1	Brown
+ Output	3	Green

3-WIRE WIRING

Wiring	M12	Cable
+ Supply	1	Brown
Common	3	Green
+ Output	4	White



FEATURES

- Accuracy to ± 0.25 % Full Scale (BFSL)
- Welded stainless steel pressure chamber
- Sputtered thin film sensor for maximum stability
- Designed to handle pressure spikes and process pulsation
- Off road capable due to high vibration and shock resistance
- CE compliant

APPLICATIONS

- Hydraulic and pneumatic systems
- Off road vehicles
- Refrigeration controls
- Industrial machinery and machine tools
- Pumps and compressors

SERIES 660

HIGH PERFORMANCE MICRO-SIZE PRESSURE TRANSDUCERS

NOSHOK Series 660 pressure transducers combine high performance with small size to produce an exceptional product. These transducers are designed with high overpressure capability to provide reliability and long life in hydraulic and pneumatic applications containing process pulsations and high vibration. The sensor utilizes sputtered thin film strain gage technology that provides stainless steel media compatibility and long term measurement stability. All of this in a small package that is more easily designed into applications than conventional transducers. This package is all metal and welded for reliable and trouble-free performance in high shock and vibration conditions often found in off road applications. Variations in pressure connections, outputs and electrical connections are available and custom configurations are possible for volume applications.

SPECIFICATIONS

Output signal	4 mA to 20 mA 2-wire, 1 Vdc to 5 Vdc 3-wire; 0.1 Vdc to 10 Vdc, 3-wire
Pressure ranges	Standard gauge ranges from 200 psig to 15000 psig
Proof pressure	2 times Full Scale for ranges 0 psi to 200 psi through 0 psi to 10000 psi 1.5 times Full Scale for 0 psi to 15000 psi range
Burst pressure	9 times Full Scale for 0 psi to 200 psi through 0 psi to 1000 psi 3 times Full Scale for ranges 0 to 3000 psi through 0 psi to 15000 psi
Accuracy	± 0.25 % Full Scale (BFSL); (Includes the effects of non-linearity, hysteresis, non-repeatability, zero point and full scale errors)
Repeatability	$\leq \pm 0.05$ % Full Scale
Hysteresis	$\leq \pm 0.5$ % Full Scale
Stability	$\leq \pm 0.2$ % Full Scale for 1 year, non-accumulating
Response time	<2 ms (between 10 % and 90 % Full Scale)
Power supply	10 Vdc to 30 Vdc for 4 mA to 20 mA, 2-wire; 8 Vdc to 30 Vdc for 1 Vdc to 5 Vdc, 3-wire; 0.1 Vdc to 10 Vdc, 3-wire, unregulated
Load limitations	Requires 10 Vdc across transmitter connections minimum for the 4 mA to 20 mA output; requires receiving instrument input resistance greater than 5000 Ω for the 1 Vdc to 5 Vdc, 0.1 Vdc to 10 Vdc outputs
Wetted materials	17-4PH stainless steel sensing diaphragm and 316 stainless steel pressure connection
Housing material	316 stainless steel
Temperature ranges	Compensated -4 °F to 185 °F (-20 °C to 85 °C) Zero effect ± 0.01 % Full Scale/°F Span effect ± 0.01 % Full Scale/°F Ambient -4 °F to 185 °F (-25 °C to 85 °C) Media -13 °F to 185 °F (-40 °C to 100 °C); -40 °F to 257 °F (-40 °C to 125 °C) available on special request Storage -40 °F to 212 °F (-40 °C to 100 °C)
Environmental rating	IP65, NEMA 4X according to EN 60529/IEC 529; IP67 M12x1 electrical connection for pressure ranges 0 psig to 1500 psig or higher
Electromagnetic rating	CE compliant to EMC norm EN 61326:1997/A1:1998 RFI, EMI and ESD protection
Electrical protection	Reverse polarity, over-voltage and short circuit protection
Shock	1000 g's per IEC 770
Vibration	20 g's per IEC 770
Weight	Approximately 1.75 oz.

ORDERING INFORMATION

SERIES 660								
PRESSURE RANGES	0 psig to 200 psig	200	0 psig to 500 psig	500	0 psig to 3000 psig	3000	0 psig to 10000 psig	10000
	0 psig to 300 psig	300	0 psig to 1000 psig	1000	0 psig to 5000 psig	5000	0 psig to 15000 psig	15000
	psig = Gauge Pressure		Other ranges available on special request					
ACCURACY	1 ±0.25 % Full Scale (BFSL)							
OUTPUT SIGNALS	1 4 mA to 20 mA, 2-wire		3 1 Vdc to 5 Vdc, 3-wire		27 0.1 Vdc to 10 Vdc, 3-wire			
PROCESS CONNECTIONS	1 1/8 " NPT Male		2 1/4 " NPT Male					
ELECTRICAL CONNECTIONS	1 36 " cable (connected to option 7)			7 Mini-Hirschmann (DIN EN 175301-803 Form C)			25 M12 x 1 4-pin	
OPTIONS	ORF Threaded Orifice							

Please consult your local NOSHOK Distributor or NOSHOK, Inc. for availability and delivery information.

EXAMPLE

	660 - 500 - 1 - 1 - 2 - 25 - ORF
Series660
Pressure Range0 psig to 500 psig
Accuracy±0.25 % Full Scale
Output Signal4 mA to 20 mA
Process Connection1/4 " NPT Male
Electrical ConnectionM12 x 1
OptionOrifice

Outline Dimensions

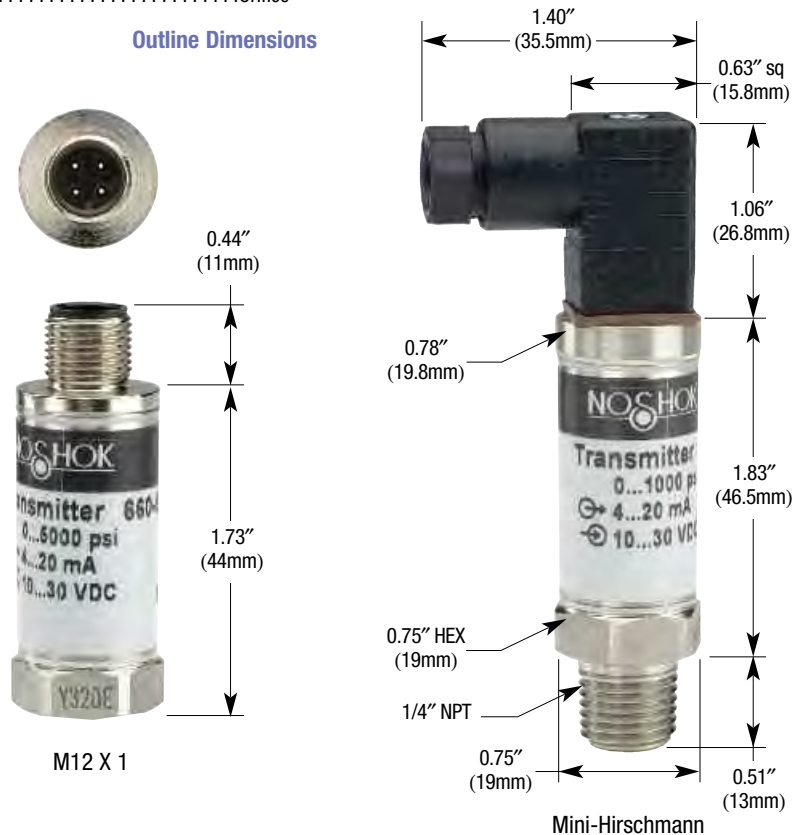

2-WIRE WIRING

Wiring	M12	Mini-Hirschmann	Cable
+ Supply	1	1	Red
+ Output	3	2	Black

3-WIRE WIRING

Wiring	M12	Mini-Hirschmann	Cable
+ Supply	1	1	Red
Common	3	2	Black
+ Output	4	3	White

SERIES 755/756



FEATURES

- Accuracy to $\pm 0.05\%$ Full Scale (BFSL)
- Up to 20:1 span turn down
- Advanced diffused semiconductor and sputtered thin film sensor for maximum stability
- Built-in process temperature display
- Built-in selectable process digital filtering
- Welded 316 stainless steel pressure chamber
- 32 point process linearization
- Adjustable display for easy viewing
- 12 different measurement units
- CE compliant

APPLICATIONS

- Hydraulic and pneumatic systems
- Pumps and compressors
- Test equipment and systems
- Industrial machinery and machine tools
- HVAC systems
- Power generation
- Water and wastewater
- Refrigeration equipment
- Laboratory and test equipment
- Chemical/Petrochemical
- Marine

HIGH PERFORMANCE DIGITAL PRESSURE TRANSMITTERS

The NOSHOK Series 755 and 756 digital pressure transmitters combine the reliability and long life of diffused semiconductor and sputtered thin film strain gage sensors with digital electronics for outstanding performance and value. With up to 20:1 span turn down and -2.5 to 99% zero point adjustment there is maximum flexibility to meet the most unusual application requirements.

Additional features including 32 point process linearization, adjustable display orientation and integral process temperature measurement give the Series 755 and 756 an advantage over many other pressure transmitters.

The high contrast easily readable display provides the pressure value in digital bar graph representation, measurement tendency indication, maximum/minimum pressure, and temperature value. User programming includes menus to allow the setting of user language, engineering units, zero and span calibration points and digital filtering to dampen pressure fluctuations. All wetted parts are made of stainless steel, totally welded with no internal O-rings, gaskets or seals.

SPECIFICATIONS

Output	4 mA to 20 mA, 2 wire
Accuracy	$\pm 0.05\%$ Full Scale (BFSL); $\pm 0.15\%$ Full Scale for 0 psig to 15000 psig range; (Includes the effects of non-linearity, hysteresis, non-repeatability, zero point and full scale errors)
Total accuracy	$\pm 0.05\%$ Full Scale (BFSL) including the effects of linearity, hysteresis, repeatability and thermal effects from 50 °F to 104 °F; $\pm 0.15\%$ Full Scale for 0 psig to 15000 psig
Hysteresis	$\leq \pm 0.04\%$ Full Scale
Repeatability	$\leq \pm 0.05\%$ Full Scale
Stability	$\leq \pm 0.1\%$ Full Scale for 1 year non-accumulating
Pressure ranges	Standard ranges from vacuum through 15000 psig
Proof pressure	5 times Full Scale for ranges 0 psi to 5 psi through 0 psi to 250 psi 2 times Full Scale for ranges 0 psi to 500 psi through 0 psi to 7500 psi 1.5 times Full Scale for 0 psi to 15000 psi range *Proof pressure is based on Full Scale range prior to turndown
Burst pressure	6 times Full Scale for ranges 0 psi to 5 psi through 0 psi to 250 psi 4 times Full Scale for ranges 0 psi to 500 psi through 0 psi to 7500 psi 3 times Full Scale for 0 psi to 15000 psi range *Burst pressure is based on Full Scale range prior to turndown
Power supply	10 Vdc to 30 Vdc, unregulated
Load limitations	$\leq (V_{Power} - 10)/0.020$ Amp
Zero adjustability	From -2.5 % Full Scale up to 99 % Full Scale
Span adjustability	20:1 turndown for ranges up through 0 psig to 15000 psig
Turn down effect on accuracy	Turn down up to 5:1, no effect on accuracy Turn down greater than 5:1, accuracy x turndown/5
Response time	<10 milliseconds (between 10 % and 90 % Full Scale)
Durability	>100,000,000 Full Scale cycles
Digital filtering	User selectable from 0 sec. to 40 sec. for display and output signal
Temperature ranges	Compensated -4 °F to 176 °F (-20 °C to 80 °C) Zero effect is $\pm 0.01\%$ Full Scale/°F Span effect is $\pm 0.01\%$ Full Scale/°F Ambient -4 °F to 158 °F (-20 °C to 70 °C) Media -22 °F to 221 °F (-30 °C to 105 °C) Storage -31 °F to 176 °F (-35 °C to 80 °C)
Wetted materials	Model 755 is 316 stainless steel (ranges up through 0 psig to 250 psig) 316 stainless steel with 17-4PH stainless steel diaphragm (ranges 0 psig to 500 psig and higher); Model 756 is 316 stainless steel with buna N O-ring; Hastelloy® C4 optional; Viton O-ring optional
Housing material	Fiberglass reinforced PBT (polybutene terephthalate)
Environmental rating	IP65, NEMA 4X according to EN 60529/IEC529
Electromagnetic rating	CE compliant to EMC norm EN 61326:1997/A1:1998 RFI, EMI and ESD protection
Electrical rating	Reverse polarity, over-voltage and short circuit protection
Shock	100 g's according to IEC770 for mechanical shock
Vibration	5 g's according to IEC770 under resonance conditions
Weight	Approximately 24 oz.

ORDERING INFORMATION

SERIES 755 Stainless steel threaded	756S 316 SS flush	756H Hastelloy C4 flush
PRESSURE RANGES 0 psig to 5 psig 5 0 psig to 25 psig 25 0 psig to 100 psig 100	0 psig to 250 psig 250 0 psig to 500 psig 500 0 psig to 1500 psig 1500	0 psig to 3000 psig 3000 0 psig to 7500 psig 7500 0 psig to 15000 psig 15000
0 psia to 5 psia 5A 0 psia to 25 psia 25A 0 psia to 100 psia 100A 0 psia to 250 psia 250A		
psig = Gauge Pressure psia = Absolute Pressure		
ACCURACY	1 ±0.05 % Full Scale (BFSL)	
OUTPUT SIGNAL	1 4 mA to 20 mA, 2-wire	
PROCESS CONNECTION	2 1/4 " NPT Male 11 G1/2B Male flush (model 756 only) (pressure ranges 0 psig to 100 psig and higher)	8 1/2 " NPT Male 13 G1B Male flush (model 756 only) (pressure ranges less than 0 psig to 100 psig)
ELECTRICAL CONNECTION	24 Cable gland M20x1.5 with internal terminal block, accepts cable diameter from .25 " to .5 "	
OPTION	ORF Threaded orifice (Model 755 Only)	

Specify actual calibration, otherwise transmitter will be set for full scale range

Please consult your local NOSHOK Distributor or NOSHOK, Inc. for availability and delivery information.

EXAMPLE

Series755
 Pressure Range0 psig to 500 psig
 Accuracy±0.05 % Full Scale
 Output4 mA to 20 mA
 Process Connection1/2 " NPT Male
 Electrical ConnectionCable gland
 OptionOrifice

755 - 500 - 1 - 1 - 8 - 24 - ORF

Outline Dimensions



Wiring Diagram

Wiring	Internal Junction Box
+ Supply	L+
+ Output	L-
Ground	⊖
Test Circuit	I

NOTE
See 621/622 Series
for G1/2B and G1B
Front Flush Process
Connection Dimensions
pg. 27



SERIES 300

Ruggedness and long term stability during operation were the focus in the design of this NOSHOK 300 series pressure transducer. As a result of this we were able to develop a transducer for use in general industrial applications with technical specifications exceeding those of transducers costing much more.

A wide variety of electrical and mechanical connections are available for easy installation into most applications along with most popular analog output signals. All electrical components carry a high degree of EMC protection compliant with EN 61 326 which make it ideal for areas where RFI, EMI or ESD signals are present.

The compact size makes it very attractive for applications where space is limited. Constructed of high quality stainless steel makes it compatible with chemically aggressive media. The sensor is welded directly to the process connection eliminating the need for any gaskets or seals while also increasing the resistance to mechanical stress.

SPECIFICATIONS

Output signals	4 mA to 20 mA, 2-wire; 0 Vdc to 5 Vdc, 3-wire; 1 Vdc to 5 Vdc, 3-wire; 0 Vdc to 10 Vdc, 3-wire; 0.5 Vdc to 4.5 Vdc ratiometric, 3-wire
Pressure ranges	Standard gauge ranges from 0 psig to 15 psig; through psig to 10,000 psig Standard absolute ranges 15 psia through 300 psig
Proof Pressure	2 times Full Scale
Burst Pressure	6 times Full Scale
Accuracy	±0.5 % Full Scale (BFSL); Optional ±0.25% Full Scale (BFSL); (Includes the effects of non-linearity, hysteresis, non-repeatability, zero point and full scale errors)
Repeatability	≤ ±0.05 % Full Scale
Hysteresis	≤ ±0.1 % Full Scale
Stability	≤ ±0.2 % Full Scale per year, non-accumulating
Response time	≤ 4 ms (between 10 % and 90 % Full Scale)
Power supply	8 Vdc to 30 Vdc unregulated for 4 mA to 20 mA output, 0 Vdc to 5 Vdc output and 1 Vdc to 5 Vdc output; 14 Vdc to 30 Vdc unregulated for 0 Vdc to 10 Vdc output; 5 Vdc ± 10% for 0.5 Vdc to 4.5 Vdc output ratiometric
Load limitations	≤ (VPower -10)/0.020 Amp for 4 mA to 20 mA output ≤ 5,000 Ω for 1 Vdc to 5 Vdc output ≤ 10,000 Ω for 0 Vdc to 10 Vdc output ≤ 4,500 Ω for 0.5 Vdc to 4.5 Vdc output
Wetted materials	316 stainless steel for absolute through 150psi 13-8PH stainless steel sensing diaphragm and 316 stainless steel process connection for higher ranges
Housing material	316L stainless steel
Pressure cycle limit	150 Hz
Durability	> 100,000,000 Full Scale cycles
Temperature ranges	Compensated 32 °F to 176 °F (0 °C to 80 °C) Storage -4°F to 176°F (0°C to 80°C) Media 32°F to 176°F (0°C to 80°C) Ambient 32°F to 176°F (0°C to 80°C)
Environmental rating	IP65 to IP67 depending on electrical connection
Electromagnetic rating	CE compliant to EMC norm EN61326: 1997/A1: 1998 RFI, EMI and ESD protection
Electrical protection	Reverse polarity, over-voltage and short circuit protection
Shock	500 g's per IEC 68-2-27
Vibration	10 g's per IEC 68-2-6
Weight	Approximately 2.8 oz.

FEATURES

- Ranges from 0 psig to 15 psig to 0 psig to 10,000 psig
- RoHS compliant
- Constructed of high quality stainless steel
- Excellent EMC-protection compliant with EN 61 326
- Compact size
- All welded design with no internal seals
- Highly resistant to shock and vibration
- Excellent for use in dynamic or static measurement
- Standard absolute ranges from 15 psia to 200 psia

APPLICATIONS

- Hydraulic and pneumatic systems
- Pumps and compressors
- Stamping and forming presses
- Test equipment and systems
- Industrial machinery and machine tools

ORDERING INFORMATION

SERIES 300												
PRESSURE RANGES	0 psig to 15 psig	15	0 psig to 200 psig	200	0 psig to 2000 psig	2000	0 psia to 30 psia	30A				
	0 psig to 30 psig	30	0 psig to 300 psig	300	0 psig to 3000 psig	3000	0 psia to 60 psia	60A				
	0 psig to 60 psig	60	0 psig to 500 psig	500	0 psig to 6500 psig	6500	0 psia to 100 psia	100A				
	0 psig to 100 psig	100	0 psig to 750 psig	750	0 psig to 7500 psig	7500	0 psia to 150 psia	150A				
	0 psig to 150 psig	150	0 psig to 1000 psig	1000	0 psig to 10000 psig	10000	0 psia to 200 psia	200A				
			0 psig to 1500 psig	1500	0 psia to 15 psia	15A	0 psia to 300 psia	300A				
psig = Gauge Pressure			psia = Absolute Pressure		Other ranges available on special request							
ACCURACY	1	±0.5 % Full Scale (BFSL) 2 ±0.25 % Full Scale (BFSL)										
OUTPUT SIGNALS	1	4 mA to 20 mA, 2-wire	2	0 Vdc to 5 Vdc, 3-wire	3	1 Vdc to 5 Vdc, 3-wire	5	0 Vdc to 10 Vdc, 3-wire	13	0.5 Vdc to 4.5 Vdc, 3-wire (ratiometric)		
PROCESS CONNECTIONS	2	1/4 " NPT Male	8	1/2 " NPT Male	10	G 1/4 B	11	G 1/2 B	45	7/16 " -20 UNF #4 SAE		
ELECTRICAL CONNECTIONS	1	36 " cable (connected to option 8)			8			Hirschmann (DIN EN 175301-803 Form A)			36	6 ft Integral Cable
	7	Mini-Hirschmann (DIN EN 175301-803 Form C)			25			M12 x 1 4-pin				
OPTIONS	ORF Threaded Orifice (.3mm)											

Please consult your local NOSHOK Distributor or NOSHOK, Inc. for availability and delivery information.

EXAMPLE

Series	300	300	500	1	2	2	7	ORF
Pressure Range	0 psig to 500 psig	0 psig to 500 psig	0 psig to 500 psig	0 psig to 500 psig	0 psig to 500 psig	0 psig to 500 psig	0 psig to 500 psig	0 psig to 500 psig
Accuracy	±0.50 % Full Scale	±0.50 % Full Scale	±0.50 % Full Scale	±0.50 % Full Scale	±0.50 % Full Scale	±0.50 % Full Scale	±0.50 % Full Scale	±0.50 % Full Scale
Output Signal	0 Vdc to 5 Vdc	0 Vdc to 5 Vdc	0 Vdc to 5 Vdc	0 Vdc to 5 Vdc	0 Vdc to 5 Vdc	0 Vdc to 5 Vdc	0 Vdc to 5 Vdc	0 Vdc to 5 Vdc
Process Connection	1/4 " NPT Male	1/4 " NPT Male	1/4 " NPT Male	1/4 " NPT Male	1/4 " NPT Male	1/4 " NPT Male	1/4 " NPT Male	1/4 " NPT Male
Electrical Connection	Mini-Hirschmann	Mini-Hirschmann	Mini-Hirschmann	Mini-Hirschmann	Mini-Hirschmann	Mini-Hirschmann	Mini-Hirschmann	Mini-Hirschmann
Option	Orifice	Orifice	Orifice	Orifice	Orifice	Orifice	Orifice	Orifice

Outline Dimensions



Integral Cable



Mini-Hirschmann



*M12 x 1
*Note: (mate supplied separately or customer supplied)



Hirschmann

2-WIRE WIRING

Wiring	M12	Hirschmann	Cable
+ Supply	1	1	Brown
+ Output	3	2	Blue

3-WIRE WIRING

Wiring	M12	Hirschmann	Cable
+ Supply	1	1	Brown
Common	3	2	Blue
+ Output	4	3	White



FEATURES

- Proven Hall Effect sensor
- Excellent reliability
- Wide variety of pressure ranges, connections and outputs
- Available ratio-metric output
- CE compliant

APPLICATIONS

- OEM equipment
- Pumps and compressors
- Industrial machinery and machine tools
- HVAC systems
- Medical equipment
- Refrigeration systems

SERIES 630

HALL EFFECT PRESSURE TRANSDUCERS

The NOSHOK 630 pressure transducer is designed to provide excellent performance and reliability at an economical price. This transducer uses a proven diaphragm capsule with an attached highly stable ceramic magnet that is magnetically coupled to a Hall Effect sensing device.

Because it does not use links, levers or any other similar techniques, the nearly frictionless transduction method provides exceptional repeatability, long service life and high reliability. As are all NOSHOK transducers, the 630 is CE compliant, providing significant suppression of radio interference and magnetic interference found in most factory environments.

A rigorous inspection is performed on all NOSHOK Series 630 pressure transducers prior to shipment to ensure 100% "out of the box" reliability.

Please consult your local NOSHOK Distributor or NOSHOK for minimum quantity requirements.

SPECIFICATIONS

Output signals	0 Vdc to 5 Vdc, 3-wire; 0 Vdc to 10 Vdc, 3-wire; 1 Vdc to 5 Vdc, 3-wire .5 Vdc to 4.5 Vdc, 3-wire ratio-metric to the power supply
Accuracy	±1 % Full Scale (BFS); (Includes the effects of non-linearity, hysteresis, non-repeatability, zero point and full scale errors)
Hysteresis	≤ ±0.4 % Full Scale
Repeatability	≤ ±0.06 % Full Scale
Stability	≤ ±0.4 % Full Scale for 1 year, non-accumulating
Pressure ranges	Standard gauge ranges from vacuum through 300 psig
Proof pressure	3 times Full Scale for ranges 0 psi to 2 psi through 0 psi to 100 psi 2 times Full Scale for ranges 0 psi to 150 psi through 0 psi to 300 psi
Power supply	9 Vdc to 30 Vdc for 0 Vdc to 5 Vdc, 3-wire, unregulated 1 Vdc to 5 Vdc, 3-wire, unregulated 12 Vdc to 30 Vdc for 0 Vdc to 10 Vdc, 3-wire, unregulated 5 Vdc ±10 % for .5 Vdc to 4.5 Vdc, 3-wire ratiometric, unregulated
Load Limitations	≤ 10,000 Ω for 0 Vdc to 10 Vdc, 3-wire ≤ 5,000 Ω for 0 Vdc to 5 Vdc, 3-wire; 1 Vdc to 5 Vdc, 3-wire ≤ 4,500 Ω for .5 Vdc to 4.5 Vdc, 3-wire ratiometric
Wetted materials	Nickel-Copper diaphragm (ranges up through 0 psig to 30 psig) and Nickel-Beryllium diaphragm (ranges greater than 0 psig to 30 psig) and Copper alloy body
Housing material	Copper alloy with Polyamid top cap
Temperature ranges	Compensated -4 °F to 176 °F (-20 °C to 80 °C) Zero effect ±0.022 % Full Scale/°F Span effect ±0.011 % Full Scale/°F Ambient -20 °F to 176 °F (-20 °C to 80 °C) Media -20 °F to 176 °F (-20 °C to 80 °C) Storage -40 °F to 212 °F (-40 °C to 100 °C)
Environmental rating	IP67, NEMA 4X according to EN 60529/IEC529
Electromagnetic rating	CE compliant to EMC norm EN61326: 1997/A1:1998 RFI, EMI and ESD protected
Electrical protection	Reverse polarity, over-voltage and short circuit protection
Weight	Approximately 3.5 oz.

ORDERING INFORMATION

SERIES 630C (copper alloy wetted parts)

PRESSURE RANGES	-30 inHg to 0 psig	30V	-30 inHg to 200 psig	30/200	0 psig to 30 psig	30
	-30 inHg to 15 psig	30/15	-30 inHg to 300 psig	30/300	0 psig to 60 psig	60
	-30 inHg to 30 psig	30/30	0 psig to 2 psig	2	0 psig to 100 psig	100
	-30 inHg to 60 psig	30/60	0 psig to 5 psig	5	0 psig to 150 psig	150
	-30 inHg to 100 psig	30/100	0 psig to 10 psig	10	0 psig to 200 psig	200
	-30 inHg to 150 psig	30/150	0 psig to 15 psig	15	0 psig to 300 psig	300

psig = Gauge Pressure Other ranges available on special request

ACCURACY	1 ±1.0 % Full Scale (Full Scale Typical)		
OUTPUT SIGNALS	2 0 Vdc to 5 Vdc, 3-wire	5 0 Vdc to 10 Vdc, 3-wire	13 .5 Vdc to 4.5 Vdc ratio-metric to power supply, 3-wire
	3 1 Vdc to 5 Vdc, 3-wire	Other outputs available on special request	
PROCESS CONNECTIONS	1 1/8" NPT Male	2 1/4" NPT Male	
ELECTRICAL CONNECTIONS	1 36" cable	25 M12 x 1 4-pin	
OPTIONS	ORF Threaded Orifice		

Please consult your local NOSHOK Distributor or NOSHOK, Inc. for minimum quantity requirements and delivery information.

EXAMPLE

Series630C
 Pressure Range0 psig to 300 psig
 Accuracy± 1.0 % Full Scale
 Output Signal0 Vdc to 5 Vdc
 Process Connection1/4" NPT Male
 Electrical ConnectionM12 x 1
 OptionOrifice

630C - 300 - 1 - 2 - 2 - 25 - ORF

Outline Dimensions



M12 X 1

3-WIRE WIRING

Wire	M12	Cable
+ Supply	1	Brown
Common	3	Blue
+ Output	4	Black



SERIES 650

HIGH PERFORMANCE HIGH VOLUME OEM PRESSURE TRANSDUCERS



NOSHOK Series 650 pressure transducers combine high performance with off road vehicle reliability under severe process and environmental conditions. The all welded pressure sensor is located in the pressure connection low enough to prevent damage due to physical abuse. These transducers are designed with high overpressure capability to provide reliability and long life in hydraulic and pneumatic applications containing severe process pulsations and high vibration. The sensor utilizes sputtered thin film strain gage technology that provides stainless steel media capability and long term measurement stability. All of this in a small package that is more easily designed into applications than conventional transducers. The pressure chamber is all stainless steel and welded for reliable and trouble-free performance in high shock and vibration conditions often found in off road applications. Variations in pressure connections, outputs and electrical connections are available and custom configurations are possible for volume applications.

Due to a high degree of automation used to produce these OEM pressure transducers, this product is intended for a large commitment.

Please consult your local NOSHOK Distributor or NOSHOK for minimum quantity requirements.

FEATURES

- Welded stainless steel pressure chamber
- Advanced diffused semiconductor and sputtered thin film sensor for maximum stability
- Designed to handle pressure spikes and process pulsation
- Off road capable due to high vibration and shock resistance
- CE compliant to suppress RFI, EMI and ESD

APPLICATIONS

- Hydraulic and pneumatic systems
- Off road vehicles
- Refrigeration controls
- Industrial machinery and machine tools
- Pumps and compressors

SPECIFICATIONS

Output signal	4 mA to 20 mA 2-wire, or 1 Vdc to 5 Vdc 3-wire
Pressure ranges	Standard gauge ranges from 100 psig to 8000 psig
Proof pressure	2 times Full Scale
Burst pressure	8 times Full Scale for ranges 0 psi to 100 psi through 0 psi to 1500 psi 4 times Full Scale for ranges 0 psi to 2000 psi through 0 psi to 8000 psi
Accuracy	±0.50 % Full Scale (BFSL); (Includes the effects of non-linearity, hysteresis, non-repeatability, zero point and full scale errors)
Repeatability	±0.1 % Full Scale
Stability	±.2 % Full Scale for 1 year, non-accumulating
Response time	<5 ms (between 10 % and 90 % Full Scale); restrictor port I.D. to dampen pulsations
Power supply	10 Vdc to 36 Vdc for 4 mA to 20 mA output and 1 Vdc to 5 Vdc outputs, unregulated; 14 Vdc to 36 Vdc for 0 Vdc to 10 Vdc output, unregulated; 5 Vdc ±.5 Vdc for .5 Vdc to 4.5 Vdc output, unregulated
Load limitations	≤ (VPower -10)/0.020 Amp for 4 mA to 20 mA output ≤ 5,000 Ω for 1 Vdc to 5 Vdc output ≤ 10,000 Ω for 0 Vdc to 10 Vdc output ≤ 4,500 Ω for 0.5 Vdc to 4.5 Vdc output
Wetted materials	17-4PH stainless steel sensing diaphragm and 316 stainless steel pressure connection
Housing material	PBT - fiber reinforced plastic
Temperature ranges	Compensated 32 °F to 176 °F (0 °C to 80 °C) Zero effect ±0.008 % Full Scale/°F Span effect ±0.008 % Full Scale/°F Ambient -40 °F to 212 °F (-40 °C to 100 °C) Media -40 °F to 257 °F (-40 °C to 125 °C) Storage -40 °F to 248 °F (-40 °C to 120 °C)
Environmental rating	IP67 for M12x1 electrical connection and Metri Pack connection; IP69K (steam jet cleaning) for cable connection
Electromagnetic rating	CE compliant to EMC norm EN 61326:1997/A1:1998 RFI, EMI and ESD protection
Electrical protection	Reverse polarity, over-voltage and short circuit protection
Shock	500 g's per DIN EN 837
Vibration	20 g's per IEC 68-2
Weight	Approximately 2.5 oz.

ORDERING INFORMATION										
SERIES 650										
PRESSURE RANGES	0 psig to 100 psig	100	0 psig to 300 psig	300	0 psig to 600 psig	600	0 psig to 1500 psig	1500	0 psig to 5000 psig	5000
	0 psig to 150 psig	150	0 psig to 400 psig	400	0 psig to 750 psig	750	0 psig to 2000 psig	2000	0 psig to 8000 psig	8000
	0 psig to 200 psig	200	0 psig to 500 psig	500	0 psig to 1000 psig	1000	0 psig to 3000 psig	3000		
	psig = Gauge Pressure		Other ranges available on special request							
ACCURACY	1 ±0.5 % Full Scale (BFSL)									
OUTPUT SIGNALS	1 4 mA to 20 mA, 3-wire		3 1 Vdc to 5 Vdc, 3-wire			5 0 Vdc to 10 Vdc, 3-wire		13 .5 Vdc to 4.5 Vdc ratio-metric, 3-wire		
PROCESS CONNECTIONS	2 1/4 " NPT Male		45 7/16 "-20 UNF #4 SAE J 514 Male			10 G1/4B Male		24 7/16-20 2B Schrader		
	35 7/16-20 SAE with 45° flare									
ELECTRICAL CONNECTIONS	25 M12 x 1 4-pin		34 Metri Pack 150 series			36 18" Integral cable IP67				
	39 18" Integral cable IP69		45 AMP Superseal 1.5			46 Deutsch 3 pin DT04-3P				

Please consult your local NOSHOK Distributor or NOSHOK, Inc. for minimum quantity requirements and delivery information.

EXAMPLE

	650 - 500 - 1 - 1 - 2 - 25
Series650
Pressure Range0 psig to 500 psig
Accuracy±0.5 % Full Scale
Output Signal4 mA to 20 mA
Process Connection1/4" NPT Male
Electrical ConnectionM12 x 1



2-WIRE WIRING

Wiring	Cable	M12	Metripac	AMP Superseal	Deutsch DT04-3P
+ Supply	Brown	1	B	3	A
+ Output	Green	3	A	1	B

3-WIRE WIRING

Wiring	Cable	M12	Metripac	AMP Superseal	Deutsch DT04-3P
+ Supply	Brown	1	B	3	A
Common	Green	3	A	1	B
+ Output	White	4	C	2	C



SERIES 619/620

ATEX-APPROVED HAZARDOUS LOCATION PRESSURE TRANSMITTERS

NOSHOK Series 619 and 620 heavy-duty pressure transmitters feature a pressure-tight encapsulated design and are ATEX II 2 G Ex d II C approved. Available in a wide variety of pressure ranges, they are ideal for use in volatile environments such as oil & gas, petrochemical and borehole applications.

These transmitters feature corrosion-resistant stainless steel construction, and a welded pressure connection and measuring cell for exceptional shock and vibration resistance. Their standard output signal is 4-20 mA, 2-wire, however other options are available with voltage outputs in a 3-wire system. The 619 Series transmitter features a 1/2" NPT standard connection, while the front flush 620 Series version eliminates extra space in which the measuring medium can crystallize or form residue.

NOSHOK 619 and 620 Series transmitters also provide significant levels of RFI, EMI and ESD protection.

SPECIFICATIONS

Output signals	4 mA to 20 mA, 2-wire; 1 Vdc to 5 Vdc, 3-wire; 0 Vdc to 10 Vdc, 3-wire; 0.5 Vdc to 4.5 Vdc low power, 3-wire
Accuracy	±0.25% Full Scale (BFSL); (Includes the effects of non-linearity, hysteresis, non-repeatability, zero point and full scale errors)
Hysteresis	≤±0.1% Full Scale
Repeatability	≤±0.05% Full Scale
Stability	≤±0.2% Full Scale for 1 year, non-accumulating
Pressure ranges	Standard gauge ranges from vacuum to 15000 psig Standard absolute ranges from 15 psia to 200 psia
Proof pressure	3.5 times Full Scale for ranges 0 psi to 15 psi through 0 psi to 200 psi 2 times Full Scale for ranges 0 psi to 300 psi through 0 psi to 10000 psi 1.5 times Full Scale for 0 psi to 15000 psi
Burst pressure	5 times Full Scale for ranges 0 psi to 15 psi through 0 psi to 200 psi 3.5 times Full Scale for ranges 0 psi to 300 psi through 0 psi to 10000 psi 3 times Full Scale for 0 psi to 15000 psi
Power supply	10 Vdc to 30 Vdc unregulated for 4 mA to 20 mA output 6 Vdc to 30 Vdc unregulated for 1 Vdc to 5 Vdc output 14 Vdc to 30 Vdc unregulated for 0 Vdc to 10 Vdc output 5 Vdc to 30 Vdc unregulated for 0.5 Vdc to 4.5 Vdc output
Load limitations	≤(VPower-10)/0.020 Amp for 4 mA to 20 mA >10,000 Ω for 1 Vdc to 5 Vdc, 3-wire and 0 Vdc to 10 Vdc > 5,000 Ω for 0.5 Vdc to 4.5 Vdc
Response time	≤1 ms (between 10% and 90% Full Scale)
Durability	>100,000,000 Full scale cycles
Temperature ranges	Compensated 32°F to 176°F (0°C to 80°C) Zero effect is ≤±0.011% Full Scale /°F Span effect is ≤±0.011% Full Scale /°F Ambient -22°F to 221°F (-30°C to 105°C); optional -40°F to 221°F (-40°C to 105°C) Media -22°F to 212°F (-30°C to 100°C); optional -40°F to 221°F (-40°C to 105°C) Storage -22°F to 212°F (-30°C to 100°C); optional -40°F to 221°F (-40°C to 105°C)
Wetted materials	Series 619 is 316 stainless steel for ranges up through 0 psi to 300 psi, 316 stainless steel with Elgiloy for ranges 0 psi to 500 psi and higher; Series 620 is 316 stainless steel with NBR o-ring; optional FPM or EPDM o-ring
Housing material	316 stainless steel
Environmental rating	NEMA 4x (IP 67 according to EN 60 529/IEC529)
Electromagnetic rating	89/336/EEC emissions (class B) and immunity according to EN 61326
Electrical rating	Reverse polarity, over voltage and short circuit protection
Shock	1000 g's according to IEC 60068-2-27
Vibration	20 g's according to IEC 60068-2-63
CE	Pressure equipment directive 97/23/EC Directive ATEX 94/9/EC
HF immunity	10 V/m
Burst	4 KV
Hazardous approval	Explosion proof protection type ATEX; EX d II c T4-T6
Weight	Approximately 8 oz.

FEATURES

- ATEX approved II 2G Ex d II C
- For dynamic and static measurements
- High accuracy and long term stability
- Excellent overload protection
- Wide variety of pressure ranges
- Corrosion-resistant stainless steel design
- Excellent repeatability

APPLICATIONS

- Gas pressure measurement
- Oil drilling platforms/pipelines
- Refineries/Petrochemical industry
- Borehole monitoring

ORDERING INFORMATION

SERIES 619	Stainless steel threaded connection	SERIES 620	316 stainless steel flush diaphragm
PRESSURE RANGES	-30 inHg to 0 psig -30 inHg to 30 psig -30 inHg to 60 psig -30 inHg to 100 psig 0 psig to 15 psig psig = Gauge Pressure NOTE: Series 620 is available for pressure ranges up to 0 psig to 8000 psig	30V 0 psig to 30 psig 30/30 0 psig to 60 psig 30/60 0 psig to 100 psig 30/100 0 psig to 200 psig 15 0 psig to 300 psig psia = Absolute Pressure Other ranges available on special request	30 0 psig to 500 psig 60 0 psig to 1000 psig 100 0 psig to 1500 psig 200 0 psig to 2000 psig 300 0 psig to 3000 psig 500 0 psig to 5000 psig 1000 0 psig to 8000 psig 1500 0 psig to 10000 psig 2000 0 psig to 15000 psig 3000 0 psia to 15 psia 5000 0 psia to 100 psia 8000 10000 15000 15A 100A
ACCURACY	1 ±0.25 % Full Scale (BFSL)	2 ±0.125 % Full Scale (BFSL)	
OUTPUT SIGNALS	1 4 mA to 20 mA, 2-wire	3 1 Vdc to 5 Vdc, 3-wire, Low Power	31 .5 Vdc to 4.5 Vdc 3-wire, Low Power
PROCESS CONNECTIONS	2 1/4 " NPT Male 11 G1/2B Male flush (model 620 only) (pressure ranges 0 psi to 30 psi and higher)	8 1/2 " NPT Male 13 G1B Male flush (model 620 only) (pressure ranges less than 0 psi to 30 psi)	
ELECTRICAL CONNECTIONS	6 1/2 " NPT Male conduit with 6 foot integral cable		
OPTIONS	ORF Threaded Orifice (model 619 only)	15 15 ' cable/lead (attached to option 6)	

Please consult your local NOSHOK Distributor or NOSHOK, Inc. for availability and delivery information.

EXAMPLE

Series 619
 Pressure Range 0 psig to 500 psig
 Accuracy ±0.25 % Full Scale
 Output Signal 4 mA to 20 mA
 Process Connection 1/2 " NPT Male
 Electrical Connection Integral cable
 Option Threaded orifice

619 - 500 - 1 - 1 - 8 - 6 - ORF

Outline Dimensions

Front flush process connections

For ranges 0 psi to 30 psi and higher For ranges less than 0 psi to 30 psi

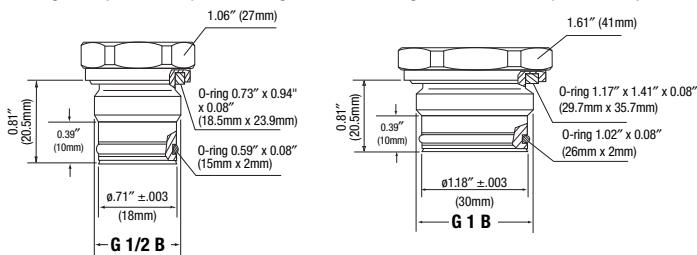

Flush corresponding port weld-on adapters

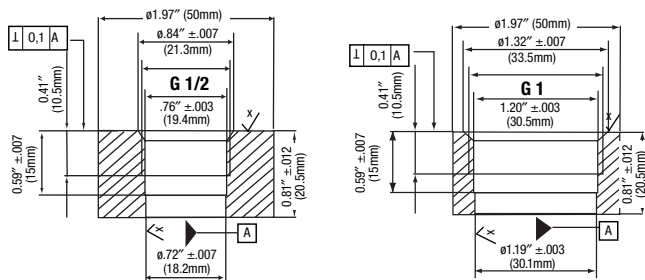

2-WIRE WIRING

+ Supply	Red
+ Output	Black

3-WIRE WIRING

+ Supply	Red
Common	Black
+ Output	Brown

Explosion-Proof Pressure Transmitters



SERIES 621/622

HAZARDOUS LOCATION PRESSURE TRANSMITTERS

The NOSHOK Series 621 and 622 pressure transmitters combine the reliability and long life of diffused semiconductor and sputtered thin film strain gage sensors with safe electronics for outstanding performance and value. These transmitters were designed for applications that require pressure measurement in hazardous environments. All wetted parts are made of stainless steel and Elgiloy welded with no internal O-rings, gaskets or seals.

These transmitters are available with a wide variety of pressure ranges to suit most applications. All units undergo extensive testing during the manufacturing process to ensure that the highest performance is achieved in the demanding environments found in today's applications. The transmitters are available with a standard threaded connection as well as a flush diaphragm configuration and are Factory Mutual approved. All models incorporate significant levels of RFI, EMI and ESD protection.



FEATURES

- Accuracy to ± 0.25 % Full Scale (BFSL)
- Advanced diffused semiconductor and sputtered thin film sensor for maximum stability
- Welded 316 stainless steel, and Elgiloy
- 1/2" NPT conduit connection
- NACE MR0175/ISO 15156 compliant
- ANSI/ISA-12.27.01-2003 Approved single seal
- Low power voltage outputs available
- Hydraulic and pneumatic systems
- Pumps and compressors
- Test equipment and systems
- HVAC systems
- Power generation
- Water and wastewater
- Refrigeration equipment
- Laboratory and test equipment
- Chemical/Petrochemical
- Marine
- Pipeline gas compressors
- Oil field
- Offshore

APPLICATIONS

SPECIFICATIONS

Output signals	4 mA to 20 mA, 2-wire; 1 Vdc to 5 Vdc, 3-wire; .5 Vdc to 4.5 Vdc, 3-wire
Accuracy	± 0.25 % Full Scale (BFSL); (Includes the effects of non-linearity, hysteresis, non-repeatability, zero point and full scale errors)
Hysteresis	$\leq \pm 0.1$ % Full Scale
Repeatability	$\leq \pm 0.05$ % Full Scale
Stability	$\leq \pm 0.2$ % Full Scale for 1 year, non-accumulating
Pressure ranges	Standard ranges from vacuum to 15000 psi
Proof pressure	3 times Full Scale for ranges 0 psi to 15 psi through 0 psi to 200 psi 1.75 times Full Scale for ranges 0 psi to 300 psi through 0 psi to 10000 psi 1.5 times Full Scale for 0 psi to 15000 psi range
Burst pressure	3.8 times Full Scale for ranges 0 psi to 15 psi through 0 psi to 200 psi 4 times Full Scale for ranges 0 psi to 300 psi through 0 psi to 10000 psi 3 times Full Scale for 0 psi to 15000 psi range
Power supply	10 Vdc to 30 Vdc unregulated, for 4 mA to 20 mA output, 6 Vdc to 30 Vdc for 1 Vdc to 5 Vdc low power and .5 Vdc to 4.5 Vdc low power (≤ 2 mA for Power Supply ≤ 12 Vdc) output, unregulated
Load limitations	$\leq (V_{Power}-10)/0.020$ Amp for 4 mA to 20 mA $\geq 10,000 \Omega$ for 1 Vdc to 5 Vdc, 3-wire
Zero/Span offset	≤ 0.5 % Full Scale
Response time	≤ 1 ms (between 10 % and 90 % Full Scale)
Durability	$> 100,000,000$ Full Scale cycles
Temperature ranges	Compensated 32 °F to 176 °F (0 °C to 80 °C) Zero effect is ± 0.011 % Full Scale/°F Span effect is ± 0.011 % Full Scale/°F Ambient -22 °F to 212 °F (-30 °C to 100 °C); -46 °F to 220 °F optional Media -25 °F to 212 °F (-32 °C to 100 °C); -46 °F to 220 °F optional Storage -40 °F to 212 °F (-40 °C to 100 °C)
Wetted materials	Model 621 is 316 stainless steel for ranges up through 0 psi to 300 psi, 316 stainless steel with Elgiloy ranges 0 psig to 500 psig and higher; Model 622 is 316 stainless steel with BUNA N O-ring; (Viton® O-ring optional)
Housing material	316 stainless steel
Environmental rating	NEMA 4x (IP67)
Electromagnetic rating	RFI, EMI and ESD protection
Electrical rating	Reverse polarity, over-voltage and short circuit protected
Shock	1000 g's according to IEC 770 for mechanical shock
Vibration	20 g's according to IEC 770 under resonance conditions
Hazardous approvals	Factory mutual and CSA approved Explosion-proof with entity approve for: Class I, Division 1, Groups A, B, C and D Dust Ignition-proof with entity approval for class II/III, Division 1, Groups E, F and G Maximum electrical ratings 30V, 20 mA ANSI/ISA-12.27.01-2003, Approved single seal
Weight	Approximately 12 oz.

ORDERING INFORMATION

SERIES 621	Stainless steel threaded connection	622S	316 stainless steel flush diaphragm	622H	Hastelloy C flush diaphragm				
PRESSURE RANGES	-30 inHg to 0 psig	30V	0 psig to 15 psig	15	0 psig to 300 psig	300	0 psig to 5000 psig	5000	
	-30 inHg to 30 psig	30/30	0 psig to 30 psig	30	0 psig to 500 psig	500	0 psig to 6000 psig	6000	
	-30 inHg to 60 psig	30/60	0 psig to 60 psig	60	0 psig to 1000 psig	1000	0 psig to 8000 psig	8000	
	-30 inHg to 100 psig	30/100	0 psig to 100 psig	100	0 psig to 1500 psig	1500	0 psig to 10000 psig	10000	
	-30 inHg to 200 psig	30/200	0 psig to 200 psig	300	0 psig to 2000 psig	2000	0 psig to 15000 psig	15000	
	psig = Gauge Pressure	psia = Absolute Pressure	Other ranges available on special request				0 psia to 15 psia	15A	
	NOTE: Series 622 is available for pressure ranges up to 0 psig to 8000 psig							0 psia to 100 psia	100A
ACCURACY	1 ±0.25 % Full Scale (BFSL)								
OUTPUT SIGNALS	1 4 mA to 20 mA, 2-wire			2 0 Vdc to 5 Vdc, 3-wire		3 1 Vdc to 5 Vdc, 3-wire, Low Power			
	5 0 Vdc to 10 Vdc, 3-wire			31 .5 Vdc to 4.5 Vdc 3-wire, Low Power					
PROCESS CONNECTIONS	2 1/4 " NPT Male			8 1/2 " NPT Male		11 G1/2B Male flush (model 622 only)			
	13 G1B Male flush (model 622 only) (pressure ranges 0 psi to 30 psi and higher)					(pressure ranges less than 0 psi to 30 psi)			
ELECTRICAL CONNECTIONS	6 1/2 " NPT Male conduit with 6 foot integral cable			37 1/2 " NPT Male conduit with 6 foot flying leads with epoxy seal					
OPTIONS	ORF Threaded Orifice (model 621 only)			20 20 ' cable/lead (attached to options 6 or 37)		30 30 ' cable/lead (attached to options 6 or 37)			

Please consult your local NOSHOK Distributor or NOSHOK, Inc. for availability and delivery information.

EXAMPLE

Series621
Pressure Range0 psig to 500 psig
Accuracy±0.25 % Full Scale
Output Signal4 mA to 20 mA
Process Connection1/2 " NPT Male
Electrical ConnectionIntegral cable
OptionThreaded orifice

621 - 500 - 1 - 1 - 8 - 6 - ORF

Outline Dimensions

Front flush process connections

For ranges 0 psi to 30 psi and higher For ranges less than 0 psi to 30 psi

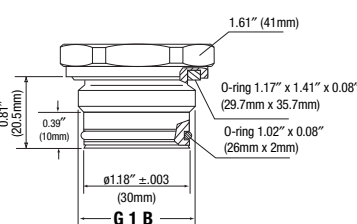
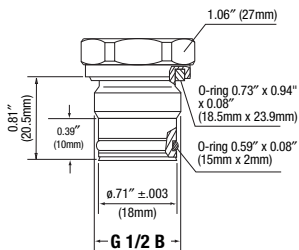

Flush corresponding port weld-on adapters

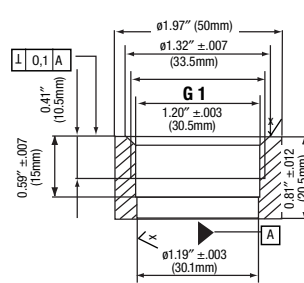
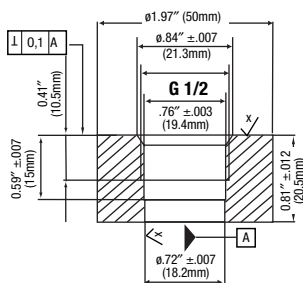

2-WIRE WIRING

+ Supply	Red
+ Output	Black

3-WIRE WIRING

+ Supply	Red
Common	Black
+ Output	Brown

Non-Incendive Pressure Transmitters



SERIES 623/624

HAZARDOUS LOCATION PRESSURE TRANSMITTERS

The NOSHOK Series 623 and 624 pressure transmitters combine the reliability and long life of diffused semiconductor and sputtered thin film strain gage sensors with safe electronics for outstanding performance and value. These transmitters were designed for applications that require pressure measurement in hazardous environments. The pressure chamber is welded with no internal O-rings, gaskets or seals.

These transmitters are available with a wide variety of pressure ranges to suit most applications. All units undergo extensive testing during the manufacturing process to ensure that the highest performance is achieved in the demanding environments found in today's applications. The transmitters are available with a standard threaded connection as well as a flush diaphragm configuration and are Factory Mutual and Canadian Standards Association approved. All models incorporate significant levels of RFI, EMI and ESD protection.

FEATURES

- Accuracy to $\pm 0.25\%$ Full Scale (BFSL)
- Advanced diffused semiconductor and sputtered thin film sensor for maximum stability
- Welded 316 stainless steel, optional Hastelloy C4 on flush diaphragm model
- 1/2" NPT conduit connection
- Low power voltage outputs available
- NACE MR0175/ISO 15156 compliant
- ANSI/ISA-12.27.01-2003 Approved single seal
- Zener barriers are not required to meet non-Incendive approval

APPLICATIONS

- Hydraulic and pneumatic systems
- Pumps and compressors
- Test equipment and systems
- HVAC systems
- Power generation
- Water and wastewater
- Refrigeration equipment
- Laboratory and test equipment
- Chemical/Petrochemical
- Marine
- Pipeline gas compressors
- Oil field
- Offshore

SPECIFICATIONS

Output signals	4 mA to 20 mA, 2-wire; 1 Vdc to 5 Vdc low power, 3-wire; .5 Vdc to 4.5 Vdc low power, 3-wire
Accuracy	$\pm 0.25\%$ Full Scale (BFSL); (Includes the effects of non-linearity, hysteresis, non-repeatability, zero point and full scale errors)
Hysteresis	$\leq \pm 0.1\%$ Full Scale
Repeatability	$\leq \pm 0.05\%$ Full Scale
Stability	$\leq \pm 0.2\%$ Full Scale for 1 year, non-accumulating
Pressure ranges	Standard ranges from vacuum to 15000 psi
Proof pressure	3 times Full Scale for ranges 0 psi to 15 psi through 0 psi to 200 psi 1.75 times Full Scale for ranges 0 psi to 300 psi through 0 psi to 10000 psi 1.5 times Full Scale for 0 psi to 15000 psi range
Burst pressure	3.8 times Full Scale for ranges 0 psi to 15 psi through 0 psi to 200 psi 4 times Full Scale for ranges 0 psi to 300 psi through 0 psi to 10000 psi 3 times Full Scale for 0 psi to 15000 psi range
Power supply	10 Vdc to 30 Vdc unregulated for 4 mA to 20 mA; 6 Vdc to 30 Vdc for 1 Vdc to 5 Vdc, and .5 Vdc to 4.5 Vdc output, unregulated
Load limitations	$\leq (V_{Power} - 10)/0.020$ Amp for 4 mA to 20 mA $\geq 10,000 \Omega$ for 1 Vdc to 5 Vdc, 3-wire
Power consumption	20 mA maximum for 4 mA to 20 mA output and 2 mA for 1 Vdc to 5 Vdc and .5 Vdc to 4.5 Vdc outputs with power supply ≤ 12 Vdc
Response time	≤ 1 ms (between 10 % and 90 % Full Scale)
Durability	$> 100,000,000$ Full Scale cycles
Temperature ranges	Compensated 32 °F to 176 °F (0 °C to 80 °C) Zero effect is $\pm 0.011\%$ Full Scale/°F within compensated range Span effect is $\pm 0.011\%$ Full Scale/°F within compensated range Ambient -22 °F to 212 °F (-32 °C to 100 °C) Media -25 °F to 212 °F (-32 °C to 100 °C) Storage -40 °F to 212 °F (-40 °C to 100 °C)
Wetted materials	Model 623 is 316 stainless steel for ranges up through 0 psi to 300 psi, 316 stainless steel and Elgiloy for ranges 0 psig to 500 psig and higher; Model 624 is 316 stainless steel with BUNA N O-ring; Viton® O-ring optional
Housing material	316 stainless steel
Environmental rating	NEMA 4x, IP65 to IP67 dependent upon electrical connection
Electromagnetic Rating	RFI, EMI and ESD protection
Electrical rating	Reverse polarity, over-voltage and short circuit protected
Shock	1000 g's according to IEC 770 for mechanical shock
Vibration	20 g's according to IEC 770 under resonance conditions
Hazardous approvals	Factory Mutual and Canadian Standards Association approved Non Incendive with entity approval for: Class I, Division 2, Groups A, B, C and D; Class II and III, Division 1, Groups E, F and G Maximum ratings 30 Vdc, 20 mA ANSI/ISA-12.27.01-2003, Approved single seal
Weight	Approximately 12 oz.

ORDERING INFORMATION

Series	623 Stainless steel threaded connection	624* 316 stainless steel flush diaphragm
PRESSURE	-30 inHg to 0 psig 30vac	0 psig to 15 psig 15
	-30 inHg to 30 psig 30/30	0 psig to 30 psig 30
	-30 inHg to 60 psig 30/60	0 psig to 60 psig 60
	-30 inHg to 100 psig 30/100	0 psig to 100 psig 100
		0 psig to 200 psig 200
		0 psig to 300 psig 300
		0 psig to 500 psig 500
		0 psig to 1000 psig 1000
		0 psig to 1500 psig 1500
		0 psig to 2000 psig 2000
		0 psig to 3000 psig 3000
		0 psig to 5000 psig 5000
		0 psig to 6000 psig 6000
		0 psig to 8000 psig 8000
		0 psig to 10000 psig 10000
		0 psig to 15000 psig 15000
		0 psia to 15 psia 15A
		0 psia to 100 psia 100A
psig = Gauge Pressure psia = Absolute Pressure Other ranges available on special request		
NOTE: Series 624 is available for pressure ranges up to 0 psig to 8000 psig		
ACCURACY	1 ±0.25 % Full Scale (BFSL)	
OUTPUT SIGNALS	1 4 mA to 20 mA, 2-wire	3 1 Vdc to 5 Vdc, 3-wire Low Power 31 .5 Vdc to 4.5 Vdc, 3-wire Low Power
PROCESS CONNECTIONS	2 1/4" NPT Male 11 G1/2B Male flush (model 624 only) (pressure ranges 0 psi to 30 psi and higher)	8 1/2" NPT Male 13 G1B Male flush (model 624 only) (pressure ranges less than 0 psi to 30 psi)
ELECTRICAL CONNECTIONS	6 1/2" NPT Male conduit with 5 foot integral cable	
OPTIONS	ORF Threaded Orifice (model 623 only)	

Please consult your local NOSHOK Distributor or NOSHOK, Inc. for availability and delivery information.

* Hastelloy flush diaphragm available upon request.

EXAMPLE

Series 623
Pressure Range 0 psig to 500 psig
Accuracy ±0.25 % Full Scale
Output Signal 4 mA to 20 mA
Process Connection 1/2" NPT Male
Electrical Connection Integral cable
Option Threaded orifice

623 - 500 - 1 - 1 - 8 - 6 - ORF

Outline Dimensions

Front flush process connections

For ranges 0 psi to 30 psi and higher

For ranges less than 0 psi to 30 psi

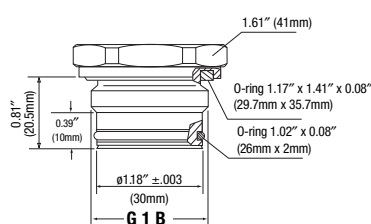
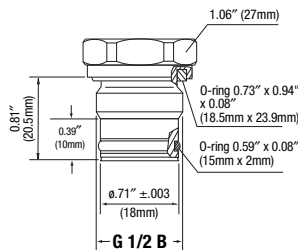

Flush corresponding port weld-on adapters

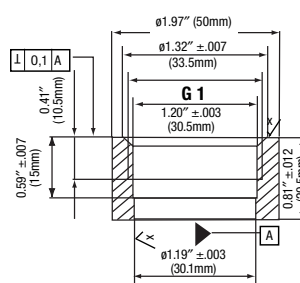
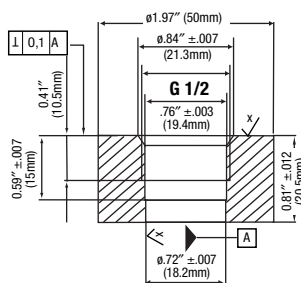

2-WIRE WIRING

+ Supply	Brown
+ Output	Green

3-WIRE WIRING

+ Supply	Brown
Common	Green
+ Output	White

Intrinsically Safe Pressure Transmitters



SERIES 625/626

HAZARDOUS LOCATION PRESSURE TRANSMITTERS

The NOSHOK Series 625 and 626 pressure transmitters combine the reliability and long life of diffused semiconductor and sputtered thin film strain gage sensors with safe electronics for outstanding performance and value. These transmitters were designed for applications that require pressure measurement in hazardous environments. All wetted parts are made of stainless steel (Hastelloy® C4 optional on front flush model), welded with no internal O-rings, gaskets or seals.

These transmitters are available with a wide variety of pressure connections, ranges and electrical connections to suit most applications. All units undergo extensive testing during the manufacturing process to ensure that the highest performance is achieved in the demanding environments found in today's applications. The transmitters are available with standard threaded connections as well as flush diaphragm configurations and are Factory Mutual and Canadian Standards Association approved. All models incorporate significant levels of RFI, EMI and ESD protection.

FEATURES

- Accuracy to $\pm 0.125\%$ Full Scale (BFSL)
- Advanced diffused semiconductor and sputtered thin film sensor for maximum stability
- Welded 316 stainless steel, optional Hastelloy C4 on flush diaphragm model
- 1/2" NPT conduit connection
- Entity approved for use with all approved zener barriers where required
- ANSI/ISA-12.27.01-2003 Approved single seal
- Hydraulic and pneumatic systems
- Pumps and compressors
- Test equipment and systems
- HVAC systems
- Power generation
- Water and wastewater
- Refrigeration equipment
- Laboratory and test equipment
- Chemical/Petrochemical
- Marine
- Pipeline gas compressors
- Oil field
- Offshore

APPLICATIONS

SPECIFICATIONS

Output signal	4 mA to 20 mA, 2-wire
Accuracy	$\pm 0.25\%$ Full Scale (BFSL); Optional $\pm 0.125\%$ Full Scale (BFSL); (Includes the effects of non-linearity, hysteresis, non-repeatability, zero point and full scale errors)
Hysteresis	$\leq \pm 0.1\%$ Full Scale
Repeatability	$\leq \pm 0.05\%$ Full Scale
Stability	$\leq \pm 0.2\%$ Full Scale for 1 year, non-accumulating
Pressure ranges	Standard ranges from vacuum to 60000 psi
Proof pressure	3.5 times Full Scale for ranges 0 psi to 5 psi through 0 psi to 200 psi 2 times Full Scale for ranges 0 psi to 300 psi through 0 psi to 10000 psi 1.5 times Full Scale for 0 psi to 15000 psi range 1.2 times Full Scale for ranges 0 psi to 25000 psi and 0 psi to 60000 psi
Burst pressure	4 times Full Scale for ranges 0 psi to 5 psi through 0 psi to 200 psi 4 times Full Scale for ranges 0 psi to 300 psi through 0 psi to 10000 psi 3 times Full Scale for 0 psi to 15000 psi range 2 times Full Scale for ranges 0 psi to 25000 psi and 0 psi to 60000 psi
Power supply	10 Vdc to 30 Vdc unregulated Minimum voltage across transmitter connections is 10 Vdc
Load limitations	$\leq (V_{Power}-10)/0.020$ Amp
Response time	≤ 1 ms (between 10 % and 90 % Full Scale)
Durability	$> 100,000,000$ Full Scale cycles
Adjustment	$\pm 10\%$ Full Scale for zero and span
Temperature ranges	Compensated 32 °F to 176 °F (0 °C to 80 °C) Zero effect is $\pm 0.011\%$ Full Scale/°F Span effect is $\pm 0.011\%$ Full Scale/°F Ambient -4 °F to 176 °F (-20 °C to 80 °C) Media -4 °F to 185 °F (-20 °C to 85 °C) Storage -22 °F to 221 °F (-30 °C to 105 °C)
Wetted materials	Model 625 is 316 stainless steel for ranges up through 0 psi to 300 psi, 316 stainless steel with 17-4PH stainless steel diaphragm for ranges 0 psi to 300 psi and higher; Model 626 is 316 stainless steel with BUNA N O-ring; Hastelloy® C4 optional; Viton® O-ring optional
Housing material	316 stainless steel
Environmental rating	IP65 to IP67 depending upon electrical connection
Electromagnetic rating	Meets EMC norm EN61326: 1997/A1 1998 RFI, EMI and ESD protected
Electrical rating	Reverse polarity, over-voltage and short circuit protected
Shock	1000 g's according to IEC770 for mechanical shock
Vibration	20 g's according to IEC770 under resonance conditions
Hazardous approvals	Factory Mutual and Canadian Standards Association approved as indicated ANSI/ISA-12.27.01-2003, Approved single seal
Weight	Approximately 7 oz.

NOSHOK Model 625 and 626 transmitters are approved for use in hazardous location applications as follows:

Intrinsically Safe, entity approval for Class I, II and III, Division 1, Groups A, B, C, D, E, F and G; and Class I, Zone 0 Aex ia IIC Dust Ignition-proof for Class II and III, Division 1, Groups E, F and G

Non incandive for Class I, Division 2, Groups A, B, C and D
FMRC 3600, 3610, 3611, 3810 (including supplement #1),
ISA-S12.0. 01, IEC 60529 (including amendment #1)

ORDERING INFORMATION

SERIES 625	Stainless steel threaded connection	SERIES 626S	316 stainless steel flush diaphragm	SERIES 626H	Hastelloy flush diaphragm
PRESSURE RANGES	0 inH ₂ O to 50 inH ₂ O 50 IN 0 inH ₂ O to 100 inH ₂ O 100 IN -30 inHg to 0 psig 30V -30 inHg to 30 psig 30/30 -30 inHg to 60 psig 30/60 -30 inHg to 100 psig 30/100 -30 inHg to 150 psig 30/150 -30 inHg to 200 psig 30/200	0 psig to 2 psig 0 psig to 3 psig 0 psig to 5 psig 0 psig to 15 psig 0 psig to 30 psig 0 psig to 50 psig 0 psig to 100 psig 0 psig to 150 psig	2 0 psig to 200 psig 3 0 psig to 300 psig 5 0 psig to 500 psig 15 0 psig to 750 psig 30 0 psig to 1000 psig 50 0 psig to 1500 psig 100 0 psig to 2000 psig 150 0 psig to 3000 psig	200 0 psig to 5000 psig 300 0 psig to 8000 psig 500 0 psig to 10000 psig 750 0 psig to 15000 psig 1000 0 psig to 25000 psig 1500 0 psig to 40000 psig 2000 0 psig to 60000 psig 3000	0 psia to 15 psia 15A 0 psia to 30 psia 30A 0 psia to 60 psia 60A 0 psia to 100 psia 100A 0 psia to 150 psia 150A 0 psia to 200 psia 200A 0 psia to 300 psia 300A
	psig = Gauge Pressure psia = Absolute Pressure Other ranges available on special request NOTE: Series 626 is available for pressure ranges up to 0 psig to 8000 psig				
ACCURACY	1 ±0.25 % Full Scale (BFSL) 2 ±0.125 % Full Scale (BFSL)				
OUTPUT SIGNALS	1 4 mA to 20 mA, 2-wire				
PROCESS CONNECTIONS	2 1/4" NPT Male 3 7/16"-20 UNF SAE #4 Male 8 1/2" NPT Male 11 G1/2B Male flush (model 626 only) 13 G1B Male flush (model 626 only) (pressure ranges 0 psig to 30 psig and higher) (pressure ranges less than 0 psig to 30 psig)				
ELECTRICAL CONNECTIONS	1 36" cable (connected to option 8) 3 6-pin bendix - IP65 8 Hirschmann (DIN EN 175301-803 Form A) 14 Hirschmann connector 1/2" NPT conduit - IP65 25 M12x1 4-pin IP67 36 Integral cable 36" - IP67				
OPTIONS	ORF Threaded Orifice (model 625 only)				

Please consult your local NOSHOK Distributor or NOSHOK, Inc. for availability and delivery information.

EXAMPLE

Series 625
 Pressure Range 0 psig to 500 psig
 Accuracy ± 0.25 % Full Scale
 Output Signal 4 mA to 20 mA
 Process Connection 1/2" NPT Male
 Electrical Connection Hirschmann
 Option Threaded Orifice

625 - 500 - 1 - 1 - 8 - 8 - ORF

Outline Dimensions

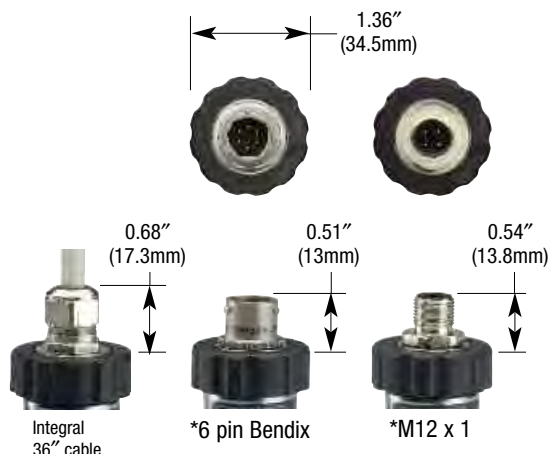

*Note: mate supplied separately or customer supplied

2-WIRE WIRING

	Hirschmann	Cable	M12	Bendix
+ Supply	1	Red/Brown	1	A
+ Output	2	Black/Green	3	B

NOTE

See 621/622 Series for G1/2B and G1B Front Flush Process Connection Dimensions pg. 27





SERIES 627

HAZARDOUS LOCATION LIQUID LEVEL TRANSMITTERS

The NOSHOK Series 627 level transmitter combines the reliability and long life of diffused semiconductor and sputtered thin film strain gage sensors with safe electronics for outstanding performance and value. These transmitters were designed for applications that require liquid level measurement in hazardous environments. All wetted parts are made of stainless steel welded with no internal O-rings, gaskets or seals.

These transmitters are available with a stainless steel nosecone, a stainless steel weighted nosecone or NPT adapter and ranges to suit most applications. All units undergo extensive testing during the manufacturing process to ensure that the highest performance is achieved in the demanding environments found in today's applications. Series 627 transmitters are Factory Mutual and Canadian Standards Association approved.

FEATURES

- Accuracy to ± 0.125 % Full Scale (BFSL)
- Advanced diffused semiconductor and sputtered thin film sensor for maximum stability
- Welded 316 stainless steel pressure chamber

APPLICATIONS

- Water and wastewater
- Chemical tanks
- Methane wells
- Marine applications

NOSHOK Model 627 transmitters are approved for use in hazardous location applications as follows:

Intrinsically Safe, entity approval for Class I, II and III, Division 1, Groups A, B, C, D, E, F and G; and Class I, Zone 0 Aex ia IIC
Dust Ignition-proof for Class II and III, Division 1, Groups E, F and G
Non incandive for Class I, Division 2, Groups A, B, C and D
FMRC 3600, 3610, 3611, 3810 (including supplement #1), ISA-S12.0. 01, IEC 60529 (including amendment #1)

SPECIFICATIONS

Output signal	4 mA to 20 mA, 2-wire
Accuracy	± 0.25 % Full Scale (BFSL); Optional ± 0.125 % Full Scale (BFSL); (Includes the effects of non-linearity, hysteresis, non-repeatability, zero point and full scale errors)
Hysteresis	$\leq \pm 0.1$ % Full Scale
Repeatability	$\leq \pm 0.05$ % Full Scale
Stability	$\leq \pm 0.2$ % Full Scale for 1 year, non-accumulating
Pressure ranges	Standard ranges from 0 inH ₂ O to 50 inH ₂ O through 0 psig to 350 psig
Proof pressure	2 times range
Burst pressure	3 times range
Power supply	10 Vdc to 30 Vdc unregulated
Load limitations	$\leq (V_{Power}-10)/0.020$ Amp-(0.043 Ω x length of cable in feet)
Wetted materials	Housing, diaphragm and cap: 316 stainless steel 17-4PH stainless steel diaphragm for 0 psig to 350 psig Cable: Fluorinated Ethylene Propylene for 0 to 50 inH ₂ O through 0 psi to 150 psi Polyurethane with Polyolefin shrink tubing for 0 psi to 200 psi through 0 psi to 350 psi
Response time	≤ 1 ms (between 10 % and 90 % Full Scale)
Durability	>100,000,000 Full Scale cycles
Temperature ranges	Compensated 32 °F to 122 °F (0 °C to 50 °C) Zero effect is ± 0.011 % Full Scale/°F within compensated range Span effect is ± 0.011 % Full Scale/°F within compensated range Ambient 15 °F to 122 °F (-10 °C to 50 °C); Media 15 °F to 175 °F (-10 °C to 60 °C); Storage -30 °F to 175 °F (-34 °C to 60 °C)
Environmental rating	IP68, NEMA 6P continuously submersible
Electromagnetic rating	Meets EMC norm EN61326: 1997/A1 1998 RFI, EMI and ESD protected
Electrical rating	Reverse polarity, over-voltage and short circuit protected
Hazardous approvals	Factory Mutual and Canadian Standards Association approved
Weight	Approximately 7 oz. with standard nosecone - cable extra

ORDERING INFORMATION

SERIES 627 FM and CSA approved liquid level transmitter						
PRESSURE RANGES	0 inH ₂ O to 50 inH ₂ O	50IN	0 psig to 5 psig (11.5 ftH ₂ O)	5	0 psig to 100 psig (230.7 ftH ₂ O)	100
	0 inH ₂ O to 100 inH ₂ O	100IN	0 psig to 10 psig (23.1 ftH ₂ O)	10	0 psig to 160 psig (369.1 ftH ₂ O)	160
	0 inH ₂ O to 150 inH ₂ O	150IN	0 psig to 15 psig (34.6 ftH ₂ O)	15	0 psig to 200 psig (461.3 ftH ₂ O)	200
	0 inH ₂ O to 250 inH ₂ O	250IN	0 psig to 25 psig (57.7 ftH ₂ O)	25	0 psig to 300 psig (692.3 ftH ₂ O)	300
	0 inH ₂ O to 400 inH ₂ O	400IN	0 psig to 30 psig (69.2 ftH ₂ O)	30	0 psig to 350 psig (807.3 ftH ₂ O)	350
			0 psig to 60 psig (138.4 ftH ₂ O)	60		
psig = Gauge Pressure		inH ₂ O = Inches of water	ftH ₂ O = feet of water	Other ranges available on special request		
ACCURACY	1	±0.25 % Full Scale (BFSL)				
	2	±0.125 % Full Scale (BFSL) on ≥ 4 psi only				
OUTPUT SIGNALS	1	4 mA to 20 mA, 2-wire				
PROCESS CONNECTIONS	N	Stainless steel nosecone		W Stainless steel weighted nosecone (1.1 lbs.)		
	T	NPT adapter, 1/2 " NPT Male outer thread with 1/4 " NPT Female inner thread attached to transmitter process connection with straight thread and O-ring seal				
ELECTRICAL CONNECTIONS	-XX	Standard Polyurethane cable				
	-38-XX	Optional FEP cable				
		NOTE: XX = length of cable in feet				

Please consult your local NOSHOK Distributor or NOSHOK, Inc. for availability and delivery information.

EXAMPLE

Series 627
 Pressure Range 0 psig to 350 psig
 Accuracy ±0.25 % Full Scale
 Output Signal 4 mA to 20 mA
 Process Connection Nosecone
 Electrical Connection . .300 foot cable, polyurethane

627 - 350 - 1 - 1 - N - 300

Optional Accessories

Moisture filter	612-Filter-Element
Desiccant Cartridge	612-Desiccant Cartridge
Cable Clamp	612-Cable Clamp

Outline Dimensions

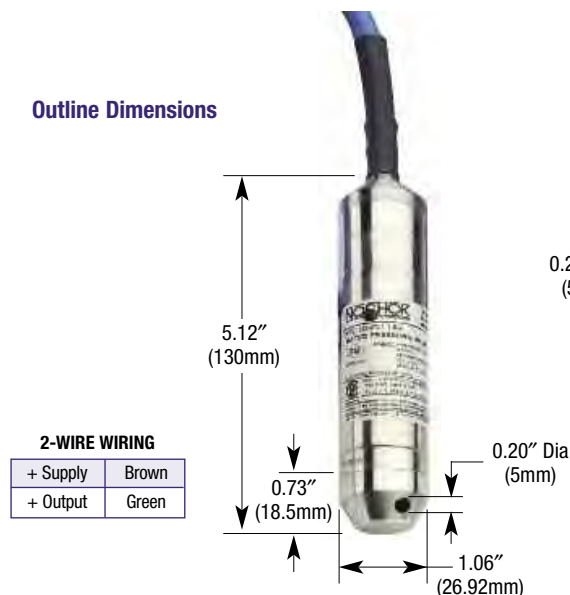

Weighted nosecone

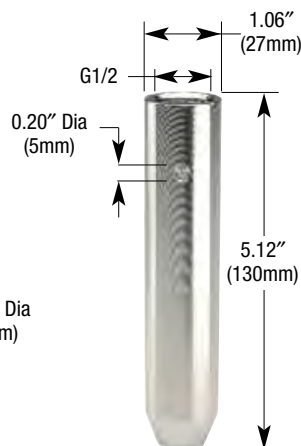

NPT adapter



Platinum Resistance Temperature Transmitters



FEATURES

- Proven platinum 100 ohm sensor
- Maximum reliability
- Wide variety of temperature ranges and connections
- CE compliant
- Quick response time

APPLICATIONS

- Water systems
- Storage tanks
- Industrial machinery and machine tools
- HVAC systems
- Refrigeration systems



Also available with our 1800 Series Attachable Loop Indicator. See page 42 for more information.

SERIES 800

HIGH PERFORMANCE PLATINUM RESISTANCE TEMPERATURE TRANSMITTERS

The NOSHOK Series 800 temperature transmitter provides an unbeatable level of performance at an economical price. Using the proven reliability and stability of 100 ohm platinum resistance technology, this transmitter offers a broad array of choices for the OEM and user alike.

A rigorous test and inspection process is performed on all NOSHOK temperature transmitters prior to shipment to further ensure 100% “out of the box” reliability.

SPECIFICATIONS

Output signals	4 mA to 20 mA 2-wire, 0 Vdc to 5 Vdc 3-wire 0 Vdc to 10 Vdc 3-wire, 1 Vdc to 5 Vdc 3-wire
Temperature ranges	Standard ranges from -40 °F to 1000 °F
Accuracy	
Measuring Element	Class B per EN 60751 (IEC 751) $\pm[0.30 + 0.005 \times t]$ °C
Output	$\pm 0.5\%$ Full Scale
Sensor protection	Burnout protected from 3.3 mA to 23 mA
Power supply	10 Vdc to 30 Vdc for 4 mA to 20 mA, 0 Vdc to 5 Vdc, unregulated, 1 Vdc to 5 Vdc 12 Vdc to 30 Vdc for 0 Vdc to 10 Vdc, unregulated
Load limitations	$\leq (V_{Power} - 10)/0.020$ Amp for 4 mA to 20 mA output $\leq 5,000 \Omega$ for 1 Vdc to 5 Vdc output $\leq 10,000 \Omega$ for 0 Vdc to 10 Vdc output $\leq 4,500 \Omega$ for 0.5 Vdc to 4.5 Vdc output
Wetted materials	316 stainless steel
Housing material	316 stainless steel
Ambient Temperature	-40 °F to 185 °F (-40 °C to 85 °C)
Storage Temperature	-40 °F to 185 °F (-40 °C to 85 °C)
Environmental rating	IP65 according to EN 60529/IEC 529
Electromagnetic rating	CE compliant to EMC norm EN 61326:1997/A1:1998 RFI, EMI and ESD protection
Electrical protection	Reverse polarity, over-voltage and short circuit protection
Weight	Approximately 4 oz.



Optional USB programmable output

ORDERING INFORMATION

SERIES 800							
TEMPERATURE RANGES	-40/120°F	-40/120	0/200°F	0/200	0/300°F	0/300	0/750°F
	25/125°F	25/125	20/240°F	20/240	50/300°F	50/300	0/1000°F
	0/140°F	0/140	0/250°F	0/250	50/500°F	50/500	0/1000
Other ranges available on special request							
ACCURACY	1 Class B + (±0.5 % BFSL)						
OUTPUT SIGNALS	1 4 mA to 20 mA, 2-wire 2 0 Vdc to 5 Vdc, 3-wire 3 1 Vdc to 5 Vdc, 3-wire 5 0 Vdc to 10 Vdc, 3-wire 34 4 mA to 20 mA, 2-wire, USB programmable						
PROCESS CONNECTIONS	2 1/4 " NPT Male			8 1/2 " NPT Male			
	48 1/2 " NPT Male w/Adjustable Compression Fitting						
ELECTRICAL CONNECTIONS	1 36 " cable (connected to option 8)		8 Hirschmann (DIN EN 175301-803 Form A)		14 Hirschmann connection w/ISO 4400 1/2 " NPT conduit		
STEM LENGTH	025 2.5 inch		060 6 inch		120 12 inch		
	040 4 inch		090 9 inch				
STEM DIAMETER	3 Tapered from 6mm - 3mm tip		6 6 mm		8 8 mm		

Please consult your local NOSHOK Distributor or NOSHOK, Inc. for availability and delivery information.

EXAMPLE

Series800
 Temperature Range50 °F to 300 °F
 Accuracy±0.25% BFSL
 Output Signal4 mA to 20 mA
 Process Connection1/2 " NPT Male
 Electrical ConnectionHirschmann
 Stem length4 inch
 Stem diameter6 mm

800-50/300-1-1-8-8-040-6

Outline Dimensions

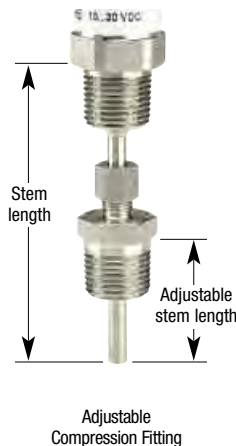

* For temperature ranges above 400°F a 2.05" (50mm) extension must be added to this dimension

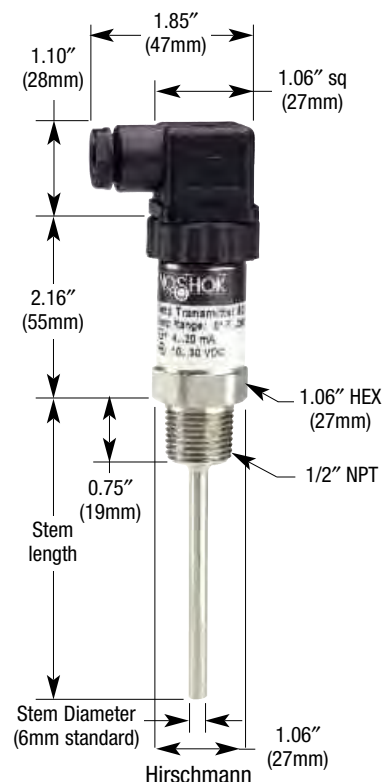

2-WIRE WIRING

Wiring	Hirschmann	Cable
+ Supply	1	Red
+ Output	2	Black

3-WIRE WIRING

Wiring	Hirschmann	Cable
+ Supply	1	Red
Common	2	Black
+ Output	3	White

Optional thermowells available in 316 SS, 304 SS and Brass.

Tri-Clamp® Sanitary Pressure Transmitters



Meets 3A requirements for the food & beverage, dairy, pharmaceutical and biotechnology industries in addition to ASME BPE-2009 and CE compliant.

FEATURES

- Meets current 3A standards and ASME BPE-2009
- CE compliant
- Current or voltage output signals available to suit most applications
- NEMA 4X, IP65 (IEC529)
- Diffused semiconductor or sputtered thin film sensor for maximum stability
- Can be cleaned-in-place or steamed-in-place
- High accuracy and long term stability
- Integral cooling extension allows for higher media temperatures

SERIES 11

HIGH PERFORMANCE SANITARY PRESSURE TRANSMITTERS

The NOSHOK Series 11 Sanitary Pressure Transmitter is designed for heavy duty sanitary applications where high accuracy and durability are required. Using diffused semiconductor or sputtered thin film sensor technology these transducers are stable, accurate, shock resistant and extremely durable.

The housing is constructed of 316SS and welded to the process connection for greater strength and integrity. The available 1 1/2 inch or 2 inch Tri-Clamp® connection, with its integral cooling extension, is 316L stainless steel and wetted parts are electro-polished to Ra25 microinch or better.

NOSHOK Series 11 Sanitary Transmitters meet 3A requirements for the food & beverage, dairy, pharmaceutical and biotechnology industries in addition to ASME BPE-2009 and CE compliant.

A final electrical output and calibration inspection is performed on all NOSHOK transmitters prior to shipment to ensure 100% “out-of-the-box” reliability.

SPECIFICATIONS

Output Signals	4mA to 20mA 2-wire, 0Vdc to 5Vdc 3-wire, 1Vdc to 5Vdc 3-wire, 1Vdc to 6Vdc 3-wire, 0Vdc to 10Vdc, 3-wire, 1Vdc to 11Vdc 3-wire
Pressure Ranges	Standard gauge ranges from vacuum to 400 psig
Proof Pressure	3 times Full Scale for ranges 0 psig to 2 psig through 0 psig to 200 psig 1.75 times Full Scale for ranges 0 psig to 300 psig through 0 psig to 400 psig
Burst Pressure	3.8 times Full Scale for ranges 0 psig to 2 psig through 0 psig to 200 psig 4 times Full Scale for ranges 0 psig to 300 psig through 0 psig to 400 psig
Accuracy	±0.25% Full Scale (B.F.S.L); Optional ±0.125% Full Scale (BFSL); (Includes the effects of non-linearity, hysteresis, non-repeatability, zero point and full scale errors)
Repeatability	±0.05% Full Scale
Hysteresis	±0.1% Full Scale
Stability	±0.2% Full Scale for 1 year, non accumulating
Power Supply	10Vdc to 30Vdc for current output 14Vdc to 30Vdc for voltage output, unregulated
Load limitations	≤ (VPower -10)/0.020 Amp for 4 mA to 20 mA output ≤ 5,000 Ω for 1 Vdc to 5 Vdc output ≤ 10,000 Ω for 0 Vdc to 10 Vdc output ≤ 4,500 Ω for 0.5 Vdc to 4.5 Vdc output
Case Materials	316 stainless steel
Temperature Ranges	Compensated 32°F to 175°F (0°C to 80°C) Effect ±0.01%/°F for zero and span Ambient -40°F to 176°F (-40°C to 80°C)
Adjustment	±10% Full Scale for zero and span
Environment Protection	NEMA 4X, IP65 (IEC 529)
Electromagnetic Rating	CE compliant to EMC norm EN61326: 1997/A1: 1998 RFI, EMI, ESD protection
Electrical Protection	Reverse polarity, overvoltage and short circuit protection
Process Connection	1 1/2 inch or 2 inch Tri-Clamp®
Seal Housing Material	316L stainless steel
Diaphragm Material	316L stainless steel electropolished to Ra25 or better
Fill Fluid	White Oil (FLL 77), USP grade
Media Temperature	-40°F to 300°F (-40°C to 150°C)

ORDERING INFORMATION				
SERIES 11	110			
CLAMP SIZE	12	1 1/2 Inch	16	2 Inch
SEAL FILL FLUID	4	FFL77 White Oil Other Food Grade Quality Fill Fluids Available - Please Consult Factory		
TRANSMITTER	615	Series 615 Transmitter		
ACCURACY	1	±0.25% Full Scale (BFSL)	2	±0.125% Full Scale
PRESSURE RANGE	-30 inHg to 0 psig	01	-30 inHg to 150 psig	16
	-30 inHg to 15 psig	04	-30 inHg to 200 psig	19
	-30 inHg to 30 psig	07	-30 inHg to 300 psig	22
	-30 inHg to 60 psig	10	0 psig to 100 inH ₂ O	31
	-30 inHg to 100 psig	13	0 psig to 5 psig	34
	0 psig to 10 psig	37	0 psig to 150 psig	52
	0 psig to 15 psig	40	0 psig to 200 psig	58
	0 psig to 30 psig	43	0 psig to 300 psig	61
	0 psig to 60 psig	46	0 psig to 400 psig	64
	0 psig to 100 psig	49		
OUTPUT SIGNALS	1 4 mA to 20 mA, 2-wire		2 0 Vdc to 5 Vdc, 3-wire	
	4 1 Vdc to 6 Vdc, 3-wire		5 0 Vdc to 10 Vdc, 3-wire	
ELECTRICAL CONNECTION	3 1 36" cable attached to Hirschmann		14 Hirschmann connection with ISO 4400 1/2 inch NPT conduit	
	8 Hirschmann (DIN EN 175301-803 Form A)		25 M12 X 1 4-pin	
			36 Integral 36" Cable	

EXAMPLE

SeriesSeries 11 Sanitary Transmitter
Clamp Size1 1/2" Tri-Clamp®
Seal Fill FluidWhite oil
Transmitter615 Series
Accuracy±0.25% Full Scale
Pressure Range0 psig to 5 psig
Output Signal4 mA to 20 mA, 2-wire
Electrical ConnectionHirschmann with 3 feet of cable

110 - 12 - 4 - 615 - 1 - 34 - 1 - 1

Outline Dimensions

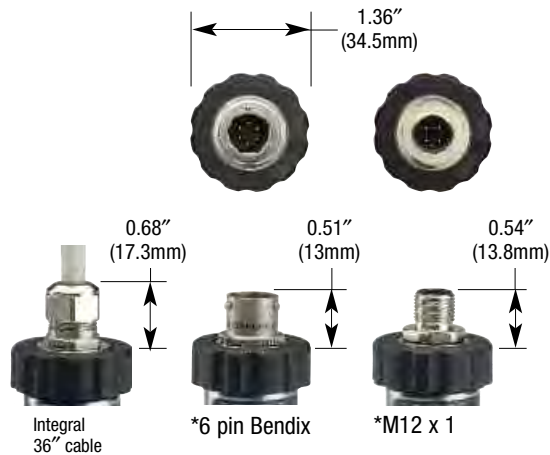

*Note: mate supplied separately or customer supplied

2-WIRE WIRING

	Hirschmann	Cable	M12	Bendix
+ Supply	1	Red	1	A
+ Output	2	Black	3	B

3-WIRE WIRING

	Hirschmann	Cable	M12	Bendix
+ Supply	1	Red	1	A
Common	2	Black	3	B
+ Output	3	White	4	C





Meets 3A requirements for the food & beverage, dairy, pharmaceutical and biotechnology industries in addition to ASME BPE-2009 and CE compliant.

FEATURES

- Meets current 3A standards and ASME BPE-2009
- CE compliant
- Current or voltage output signals available to suit most applications
- Span and zero adjustments
- NEMA 4X, IP65 (IEC529)
- Sputtered thin film sensor for maximum stability and shock resistance
- Ranges from 1000 psig to 15000 psig
- High accuracy and long term stability
- Can be cleaned-in-place or steamed-in-place

SERIES 21

HIGH PERFORMANCE HOMOGENIZER TRANSMITTERS

The NOSHOK Series 21 Homogenizer Pressure Transmitter is a high accuracy, heavy duty pressure transmitter designed for the demanding requirements found in high pressure sanitary homogenizer applications. Using proven sputtered thin film sensor technology these transducers are stable, highly accurate, shock resistant and extremely durable.

The NOSHOK Series 21 is offered in a variety of Current or Voltage output signals and is constructed of 316SS. The housing is welded to the 316L stainless steel process connection for greater strength and durability while providing exceptional corrosion resistance. Wetted parts are electro polished to Ra25 or better providing a cleaner, more sanitary surface.

NOSHOK Series 21 homogenizer transmitters meet the current standards for 3A and ASME BPE-2009 in addition to being CE compliant. A final electrical output and calibration inspection is performed on all NOSHOK transmitters prior to shipment to ensure 100% "out-of-the-box" reliability.

SPECIFICATIONS

Output Signals	4mA to 20mA 2-wire, 0Vdc to 5Vdc 3-wire, 1Vdc to 5Vdc 3-wire, 1Vdc to 6Vdc 3-wire, 0Vdc to 10Vdc, 3-wire, 1Vdc to 11Vdc 3-wire
Pressure Ranges	Standard gauge ranges from 1000 psig to 15000 psig
Proof Pressure	1.75 times full scale for ranges 0 psig to 300 psig through 0 psig to 10000 psig 1.5 times full scale for ranges 0 psig to 15000 psig
Burst Pressure	4 times Full Scale for ranges 0 psig to 300 psig through 0 psig to 10000 psig 3 times full scale for ranges 0 psig to 15000 psig
Accuracy	±0.25% Full Scale (B.F.S.L); Optional ±0.125% Full Scale (BFSL); (Includes the effects of non-linearity, hysteresis, non-repeatability, zero point and full scale errors)
Repeatability	≤±0.05% Full Scale
Hysteresis	≤±0.1% Full Scale
Stability	≤±0.2% Full Scale for 1 year, non accumulating
Power Supply	10Vdc to 30Vdc for current output, unregulated 14Vdc to 30Vdc for voltage output, unregulated
Power Supply	≤ (VPower -10)/0.020 Amp for 4 mA to 20 mA output ≤ 5,000 Ω for 1 Vdc to 5 Vdc output ≤ 10,000 Ω for 0 Vdc to 10 Vdc output ≤ 4,500 Ω for 0.5 Vdc to 4.5 Vdc output
Housing Materials	316 stainless steel
Load limitations	≤ (VPower -10)/0.020 Amp for 4 mA to 20 mA output ≤ 5,000 Ω for 1 Vdc to 5 Vdc output ≤ 10,000 Ω for 0 Vdc to 10 Vdc output ≤ 4,500 Ω for 0.5 Vdc to 4.5 Vdc output
Temperature Ranges	Compensated 32°F to 175°F (0°C to 80°C) Effect ±0.01%/°F for zero and span Ambient -40°F to 176°F (-40°C to 80°C)
Adjustment	±10% Full Scale for zero and span
Environment Protection	NEMA 4X, IP65 (IEC 529)
Electromagnetic Rating	CE compliant to EMC norm EN61326: 1997/A1: 1998 RFI, EMI, ESD protection
Electrical Protection	Reverse polarity, overvoltage and short circuit protection
Process Connection	1 1/8 inch Homogenizer Flange
Seal Housing Material	316L stainless steel
Diaphragm Material	316L stainless steel electropolished to Ra25 or better
Fill Fluid	White Oil (FLL 77), USP grade
Media Temperature	-40°F to 300°F (-40°C to 150°C)

ORDERING INFORMATION									
SERIES 21	210								
CLAMP SIZE	42 1 1/8 Inch Flange								
SEAL FILL FLUID	4 FFL77 White Oil (Other Fill Fluids Available - Please Consult Factory)								
TRANSMITTER	615 Series 615 Transmitter								
ACCURACY	1 ±0.25% Full Scale (BFSL)		2 ±0.125% (BFSL)						
PRESSURE RANGE	0 psig to 1000 psig	73	0 psig to 2000 psig	79	0 psig to 5000 psig	85	0 psig to 10000 psig	91	
	0 psig to 1500 psig	76	0 psig to 3000 psig	82	0 psig to 6000 psig	88	0 psig to 15000 psig	94	
OUTPUT SIGNAL	1 4 mA to 20 mA, 2-wire			3 1 Vdc to 5 Vdc, 3-wire			5 0 Vdc to 10 Vdc, 3-wire		
	2 0 Vdc to 5 Vdc, 3-wire			4 1 Vdc to 6 Vdc, 3-wire			6 1 Vdc to 11 Vdc, 3-wire		
ELECTRICAL CONNECTION	1 36 " cable attached to Hirschmann				14 Hirschmann connection with ISO 4400 1/2 inch NPT conduit				
	3 6-Pin Bendix				25 M12 X 1 4-pin				
	8 Hirschmann (DIN EN 175301-803 Form A)				36 Integral 36 " cable				

EXAMPLE

Series Series 21 homogenizer transmitter
 Clamp Size 1 1/8 " homogenizer flange
 Seal Fill Fluid White oil
 Transmitter 615 Series
 Accuracy ±0.25% Full Scale
 Pressure Range 0 psig to 5000 psig
 Output Signal 4 mA to 20 mA, 2-wire
 Electrical Connection Hirschmann (DIN EN 175301-803 Form A)

210 - 42 - 4 - 615 - 1 - 85 - 1 - 8



2-WIRE WIRING

	Hirschmann	Cable	M12	Bendix
+ Supply	1	Red	1	A
+ Output	2	Black	3	B

Outline Dimensions

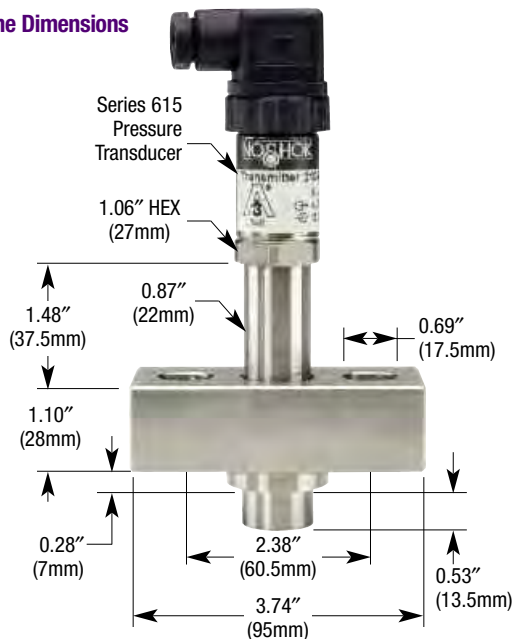

3-WIRE WIRING

	Hirschmann	Cable	M12	Bendix
+ Supply	1	Red	1	A
Common	2	Black	3	B
+ Output	3	White	4	C



Shown with enhanced software.

SERIES 1000

HIGH PERFORMANCE DIGITAL PRESSURE GAUGES

The NOSHOK 1000 Series Digital Pressure Gauge allows for local digital indication of pressure where once mechanical gauges could be installed. The integrated battery allows digital indication to be done without the use of any fixed power supplies.

Accuracy, reliability and mechanical resilience make this digital gauge suitable for pressure measurement in a multitude of applications.

Standard pressure ranges are available from 0 psig to 30 psig and as high as 0 psig to 10000 psig. For pressure ranges above 750 psig the wetted parts are made of stainless steel which is resistant to many chemically aggressive media.

The display has an integrated bar graph with a trailing indicating pointer to show the trends in a working pressure system. There is also an additional 4 1/2 digit display for a direct readout of the peak value, tare and other functions. An internal light ensures the display is optimally lit for a clear readout even in unfavorable lighting conditions. The buttons on the front of the display are used for easy adjustment of the programmable functions.

This digital pressure gauge meets all electromagnetic compatibility requirements (EMC) to EN 61326.

FEATURES

- Pressure Ranges from 30 psig to 10000 psig
- High resolution of standard pressure ranges
- LCD with 0.43" numerals
- Bar graph with trailing pointer function

APPLICATIONS

- Machine construction
- Plant and apparatus construction
- Hydraulics, pneumatics
- Measuring equipment monitoring

OPTIONAL ENHANCED SOFTWARE FEATURES

- Tare function
- Password protection
- Min./max. memory
- Internal lighting
- 300° Rotatable base

SPECIFICATIONS

Display	0.43" high Liquid Crystal Display
Digits	4 STD. 4 1/2, up to 9999
Accuracy	±0.25% Full Scale (BFSL)
Update rate	5 times/second
Pressure ranges	Standard ranges from 30 psig to 10000 psig; compound ranges from 30/30 psig to 30/600 psig
Proof pressure	2 times Full Scale range, maximum 15000 psi
Wetted materials	≤750 psig stainless steel, aluminum, NBR, ceramic measuring element ≥ 1000 psig stainless steel, thin-film measuring element
Housing material	Stainless steel
Power supply	2 x 1.5V "AA" Battery 4000 hrs ("AA" 2000 mAh), unregulated
Programmable Functions	Adjustable through front key pad
Tare	±20% of Full Scale range
On/Off	Adjustable automatic turn off
Measuring Unit	bar, psi, MPa
Temperature Influence	Compensated 32 °F to 140 °F (0 °C to 60 °C) Effect ±0.15 % per 10K at zero and span Span effect is ±0.005 % Full Scale/°F
Temperature Ranges	Storage -4°F to 158°F (20°C to 70°C) Media -22°F to 185°F (-30°C to 85°C) Ambient 14°F to 140°F (-10°C to 60°C)
Environmental rating	NEMA 4X (IP 65 according to EN60529/IEC529)
Electromagnetic rating	Compliant to EN 61326, EMI and ESD protection
Weight	0.88 lbs.

ORDERING INFORMATION

SERIES 1000								
PRESSURE	-30 inHg to 30 psig	30/30	0 psig to 30 psig	30	0 psig to 1450 psig	1450	0 psig to 7500 psig	7500
	-30 inHg to 60 psig	30/60	0 psig to 60 psig	60	0 psig to 2000 psig	2000	0 psig to 10000 psig	10000
	-30 inHg to 145 psig	30/145	0 psig to 145 psig	145	0 psig to 3000 psig	3000		
	-30 inHg to 300 psig	30/300	0 psig to 300 psig	300	0 psig to 5000 psig	5000		
	-30 inHg to 600 psig	30/600	0 psig to 600 psig	600	0 psig to 6000 psig	6000		
psig = Gauge Pressure			Other ranges available on special request					
PROCESS CONNECTIONS	2 1/4 " NPT Male							
OPTIONS	1 Peak memory - Standard		ORF Threaded orifice					
	6 Enhanced Software		RCP Rubber Case Protector					

Please consult your local NOSHOK Distributor or NOSHOK, Inc. for availability and delivery information.

EXAMPLE

Series1000
Pressure Range0 psig to 600 psig
Process Connection1/4" NPT Male
OptionsPeak memory
.....Orifice

1000 - 600 - 2 - 1 - ORF

Outline Dimensions





Unit with relay option shown.

FEATURES

- 4 digit local display
- Easy menu-driven programming
- Powered by the 4 mA to 20 mA loop
- No extra wiring needed, inserts between the Hirschmann connector and transmitter body
- Selectable digital filtering
- CE Compliant

APPLICATIONS

- Hydraulic and pneumatic systems
- Pumps and compressors
- Test equipment and systems
- Industrial machinery and machine tools
- HVAC systems
- Power generation
- Water and wastewater
- Stamping and forming presses

ORDERING INFORMATION

1. Order Series 1800-0
2. Indicate display range on order eg. 0-1000 for 4 mA to 20 mA

SERIES 1800

HIGH ACCURACY 4 mA to 20 mA LOOP-POWERED INDICATORS (for series 300, 600, 615, 616 and 800 transmitters)

The Model 1800 Attachable Loop-Powered Digital Indicator can be fitted to NOSHOK pressure transmitters utilizing a 4 mA to 20 mA output signal and the Hirschmann (DIN 43650A) connector. It is simply inserted between the transmitter body and the connector. The indicator is programmable to display a range of -1999 to 9999, and it may be tilted for better viewing. Also, there is user selectable digital filtering to improve readability in rapidly varying pressure applications. All parameters are stored in non-volatile memory so that reprogramming is not necessary in the event of a power failure.

SPECIFICATIONS

Display	0.4 " Liquid Crystal Display
Digits	4, from -1999 to 9999
Accuracy	±0.2 % Full Scale, ±1 digit
Update rate	5 times/second
Filtering	Digital, field selectable .2, .5, 1 or 1.5 seconds, display only
Range	The 4 mA to 20 mA signal from the transmitter can be assigned any display value within the display range. Both scaling points are individually adjustable using the push buttons inside the case
Power Supply	Loop-powered - no additional power supply required. Maximum current rating is 40 mA and voltage drop of 3 Vdc, unregulated
Temperature ranges	Ambient 32 °F to 122 °F (0 °C to 50 °C) Effect is ±0.006 % Full Scale/°F Storage -22 °F to 176 °F (-30 °C to 80 °C)
Electrical	Requires NOSHOK transmitter with 4 mA to 20 mA (2-wire) output and Hirschmann (DIN 43650A) connector
Environmental Protection	IP65, NEMA 4X according to EN 60529/IEC 529
Electromagnetic rating	CE compliant to EMC norm EN 61326:1997/A1:1998 RFI, EMI and ESD protection
Case material	ABS plastic with polycarbonate window
Weight	Approximately 3 oz.
Relay Option	Type: n-switching

Outline Dimensions

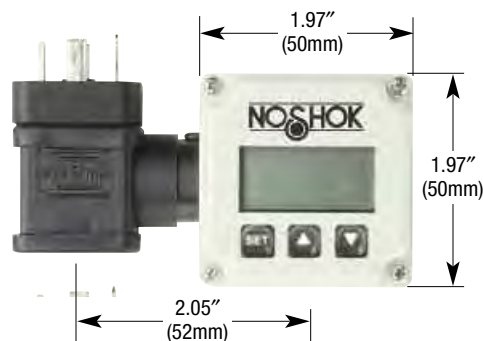



To install, remove the DIN 43650A plug and insert indicator on top of transducer and reinstall the plug. This indicator can be used with NOSHOK and some competitive transmitters with 2-wire 4 mA to 20 mA output, Hirschmann connector with the same pin configuration. (Pin 1 + supply, Pin 2 + output)

To program, first remove the cover from the indicator housing and identify the buttons A, B, and C. These buttons are used to program the indicator to match the pressure range of the transmitter.

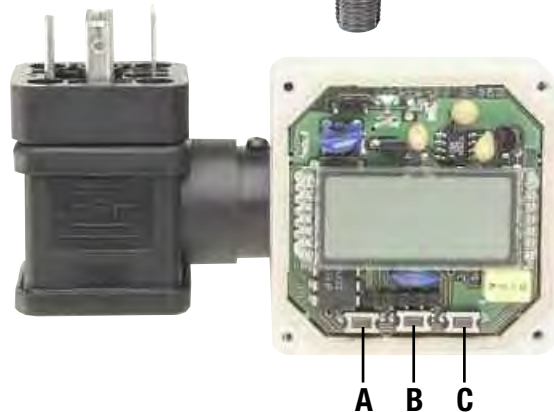

A → down

B → program steps

C → up

1. → Set the decimal point

1 x B:

d	P		
---	---	--	--

→ C/A up or down

2. Set the lower end of the range

2 x B:

A	n		4
---	---	--	---

→ C/A up or down

3. Set the upper end of the range

3 x B:

A	n	2	0
---	---	---	---

C/A up or down

4. To enable error codes

3 x B:

L	1		
---	---	--	--

1 x C:

			1
--	--	--	---

 on

→ 1 x A:

			0
--	--	--	---

 off

C/A up or down

Errors are shown as F1 for an underrange condition, and F2 for an overrange condition

5. Set digital filtering value

5 x B:

F	I	L	T
---	---	---	---

1 x C:

			0
--	--	--	---

 0.2 seconds

2 x C:

			1
--	--	--	---

 0.5 seconds

3 x C:

			2
--	--	--	---

 1.0 seconds

→ 4 x C:

			3
--	--	--	---

 1.5 seconds

C/A up or down

6. Return to measurement mode

2 x A

SERIES 1900C

LOOP POWERED DIGITAL INDICATORS

Noshok Series 1900 Compact Digital Indicators provide digital display of any desired unit of pressure, temperature, level, force or flow measurement. Their 3 1/2 digit display has a span range of 0 to 1999 and is available in a positive image reflective LCD or in an optional back-lit version.

They are housed in a compact, lightweight, impact resistant plastic case with a clear viewing lens. The sealed front panel installation also meets NEMA 4x/IP65 specifications for wash down and dusty environments, when properly installed.



FEATURES

- Factory scaled and calibrated
- Dual range 4 mA to 20 mA or 10 mA to 50 mA
- 3 1/2 digit, 0.6" high display
- Positive image reflective LCD-standard
- Red or yellow/green back-lit versions-optional
- Span and zero offset capabilities
- Negative pressure and overpressure indication
- Selectable decimal point position
- NEMA 4X, IP65 sealed front bezel
- Fits DIN standard cut-out 2.68 (68mm) x 1.30 (33mm)

Outline Dimensions

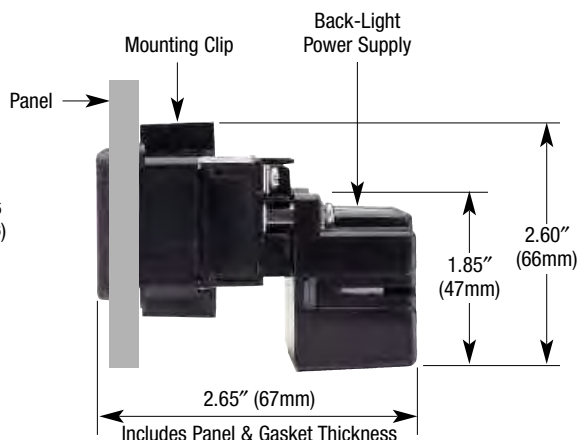
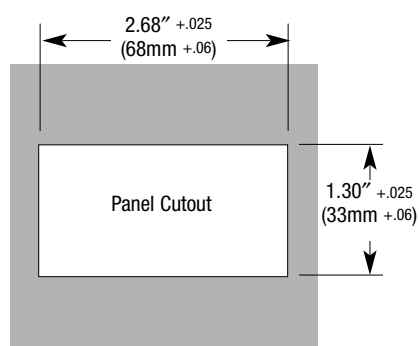
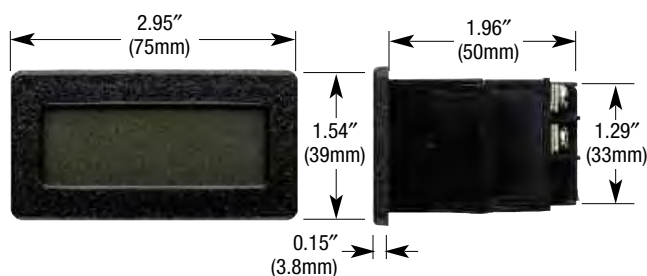

1900C-3/1900C-4: Loop Powered Display with backlight power supply

SPECIFICATIONS

Display	3 1/2 digit (-1999 to 1999), 0.6" tall LCD
Display type	Positive image reflective LCD standard; red or yellow/green backlight transfective LCD optional
Power supply	1900C-1/1900C-2: Loop Powered, 4 mA to 20 mA or 10 mA to 50 mA 1900C-3/1900C-4: Loop Powered Display w/backlight power supply 115/230 Vac, 50/60 Hz, 3VA required for backlight power supply, unregulated
Input signal	4 mA to 20 mA or 10 mA to 50 mA
Input impedance	160 ohms max @ 20 mA; 60 ohms max @ 50 mA
Maximum input current	100 mA
Span range	0 to 1999
Offset range	-1999 to 1999
Linearity	±0.1 % to 1 digit
Reading rate	2.5 Readings per second, nominal
Response time	1.5 seconds to settle for a step change
Temperature ranges	Storage -40 ° to 175 °F/-40 ° to 80 °C Operating 32 ° to 140 °F/0 ° to 60 °C
Thermal effect (reference temperature 68°F/20°C)	Span: 100PPM/°C Offset: 0.2 digits/°C
Electromagnetic rating	CE compliant to EMC norm EN 61326:1997/A1:1998 RFI, EMI and ESD protection

ORDERING INFORMATION

SERIES 1900C

INDICATION

- | | | | |
|---|---|---|---|
| 1 | Positive image reflective LCD | 3 | Yellow/green backlight transfective LCD with backlight power supply |
| 2 | Positive image reflective LCD backlight | 4 | Red backlight transfective LCD with backlight power supply |

Please consult your local NOSHOK Distributor or NOSHOK, Inc. for availability and delivery information.

OPTIONAL POWER SUPPLIES		
MODEL	INPUT	OUTPUT
PS1	115 Vac	12 Vdc
PS2	115 Vac	24 Vdc

EXAMPLE

Series1900C
IndicationRed backlight LCD

1900C - 4

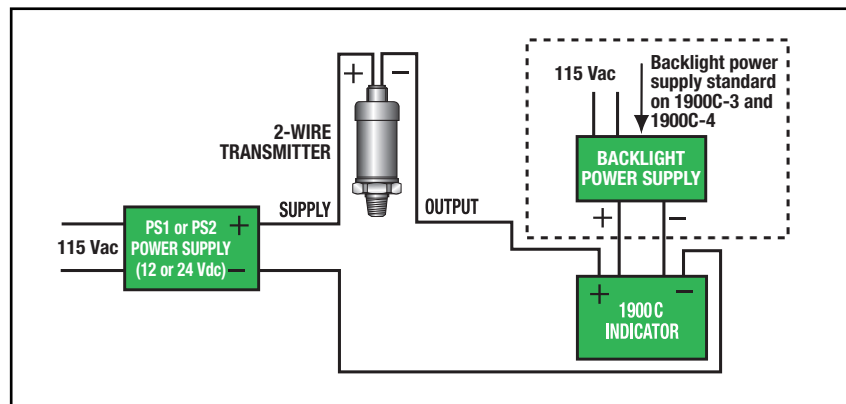

Typical wiring for the 1900C including the optional back light feature. See the photos below showing both the green and red color backlight versions.

Green Backlight Version
1900C-3



Available PS1 (12 Vdc) and PS2 (24 Vdc) power supply for powering a typical 2 wire loop or 3 wire configuration.

Red Backlight Version
1900C-4



1900C-3/1900C-4: Loop Powered Display
with backlight power supply



1900C-1/1900C-2: Loop Powered



FEATURES

- 0.46" LCD display
- LCD, reflective or selectable red of green backlighting
- Fully scalable
- Field upgradeable
- Simple programming through front panel
- NEMA 4X/IP65 sealed front panel

SERIES 1950

NOSHOK Series 1950 Compact Smart System Digital Indicator offers the features of a full size panel meter compressed into a small design for ease of installation in almost any application. The 5 digit display has a span range of -9999 to 99999 and is available in a reflective LCD or backlit versions.

The display can accept a variety of process signals for applications in pressure, flow, level, force and temperature. All programming can be done through the front of the meter with little difficulty. The display is fully expandable to accommodate applications requiring relays, dual sinking outputs, and serial communications by RS232 or RS485.

SPECIFICATIONS

Input signals	Current, voltage or resistance
Process display	5 digit, 0.48 " high, (-9999 to 99999)
Power requirement	9 Vdc to 28 Vdc, unregulated (Optional power supply available for 85 Vac to 250 Vac excitation)
Connections	Terminal block in rear Recommended wire: 30-14 AWG copper
Memory	Nonvolatile E2PROM memory retains all programming parameters and max/min values when power is removed
Accuracy	0.1% of span
Response time	< 500 msec
Temperature ranges	Operating -35°C to 75°C Storage -35°C to 85°C
Operating and Storage Humidity	0 to 85% max. relative, non-condensing
Vibration	5 to 500 Hz, in X,Y,Z direction for 1.5 hours, 5 g's. According to IEC 68-2-6
Shock	Operational 30 g, 11 msec in 3 directions. According to IEC 68-2-27
Electromagnetic rating	Emissions and immunity to EN 61326
Environmental protection	NEMA 4X/IP65, sealed bezel only
Weight	3.2 oz (100 g)
Relay option card	Type: Single FORM-C relay Isolation To Sensor & User Input Commons: 1400 Vrms for 1 min. Working Voltage: 150 Vrms Contact Rating: 1 amp @ 30 Vdc resistive; 0.3 amp @ 125 Vac resistive Life Expectancy: 100,000 minimum operations Response Time: Turn On Time: 4 msec max. Turn Off Time: 4 msec max.
Communications option card	RS485 multi-point balanced interface (non-isolated) Baud Rate: 300 to 38.4k Data Format: 7/8 bits; odd, even, or no parity Bus Address: 0 to 99; max 32 meters per line Transmit Delay: Selectable RS232 half duplex (non-isolated) Baud Rate: 300 to 38.4k Data Format: 7/8 bits; odd, even, or no parity
Dual sinking output option card	Non-isolated switched DC, N Channel open drain MOSFET Current Rating: 100 mA max. VDS ON: 0.7 V @ 100 mA VDS MAX: 30 VDC Offstate Leakage Current: 0.5 mA max.

ORDERING INFORMATION			
SERIES 1950			
INPUT SIGNAL	C Current	V Voltage	R Resistance
DISPALY	1 Reflective	2 Backlight	
OPTION CARDS	0 None 6 RS232 Comm	1 Single Relay 7 RS485 Comm	2 Dual Sinking Open Collector
OPTIONAL POWER SUPPLIES	PS1 115 Vac to 12 Vdc (400 mA) PS3 85 - 250 Vac to 12 Vdc (400 mA)	PS2 115 Vac to 24 Vdc (200 mA)	
OPTIONAL ENCLOSURES	ENC1 Black Painted Steel	ENC2 Off-White Fiberglass	

Please consult your local NOSHOK Distributor or NOSHOK, Inc. for availability and delivery information.

EXAMPLE

Series1950
 Input SignalCurrent
 DisplayReflective
 Option CardsSingle relay
 OptionsEnclosure black painted steel

1950 C - 1 - 1 - ENC1

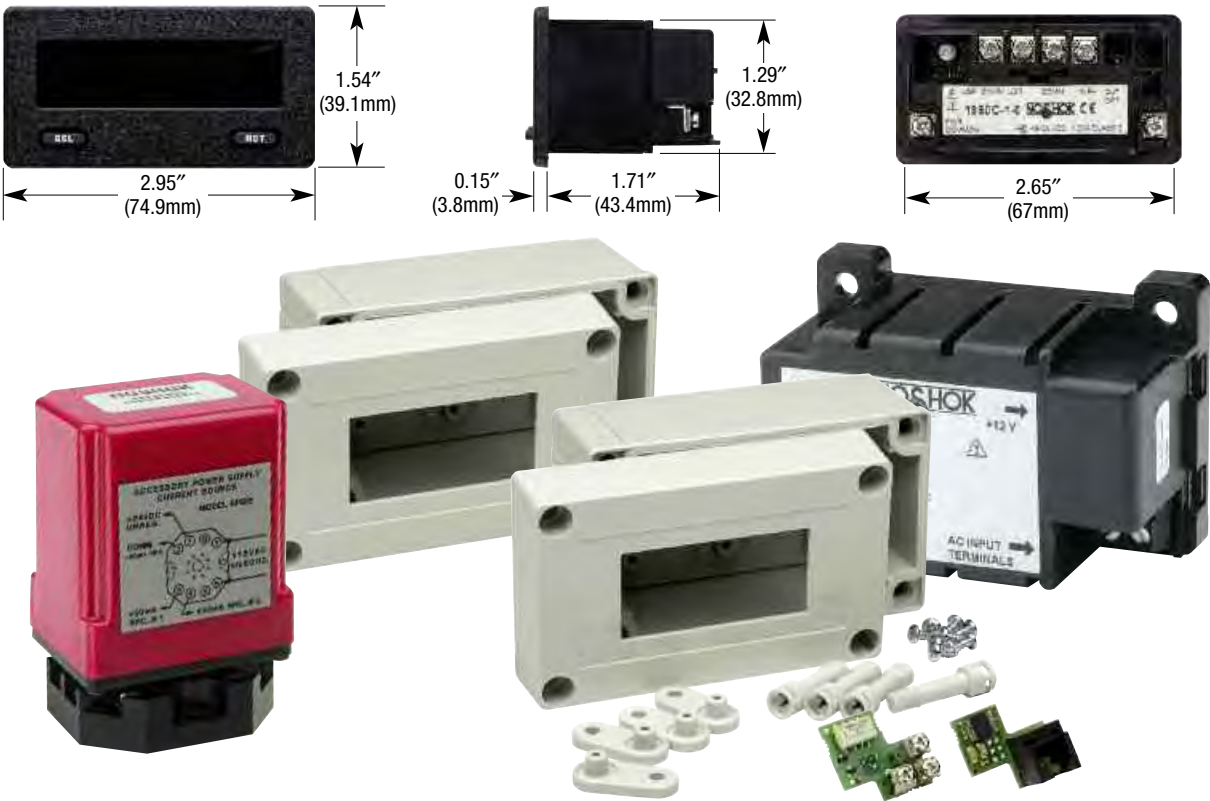
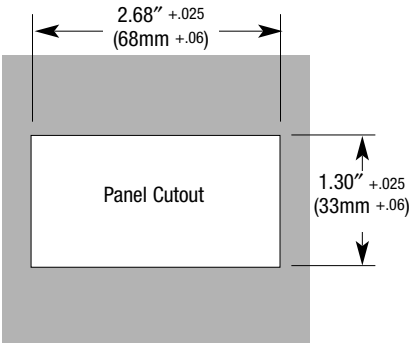

SERIES 2000/2100

FIELD UPGRADEABLE DIGITAL PROCESS INDICATORS SINGLE INPUT OR DUAL INPUT

The Series 2000/2100 Smart System Digital Indicator embodies many features and performance capabilities to suit a wide range of indication and control requirements. It can accept a variety of standard process signals and precisely scale them into any desired unit of measurement. The indicator employs advanced technology for stable, drift free readout, while incorporating features that provide flexibility now and in the future with plug-in option cards. The option cards afford the opportunity to easily configure the indicator for the needs of the present while providing an upward migration path as control and indication needs evolve.

A full complement of options include relays, analog output and serial communication.



FEATURES

- Field upgradeable with plug-in option cards
- 24 Vdc transmitter power supply
- 16 point scaling for non-linear processes
- Max. and min. value display
- Easy menu-driven programming
- NEMA 4X/IP65 sealed front bezel
- 4 set point alarms (with plug-in card)
- Analog output (with plug-in card)
- Serial communication (with plug-in card)
- PC software available for configuration
- AC or DC input power
- Signal totalizer for batch weighing or other timed input processes
- CE compliant
- Programmable signal response time
- Standard DIN panel cutout

APPLICATIONS

- Process indication
- On/Off pump controls
- Compressor controls
- Safety or shutdown alarms
- Local indication with signal retransmission to computer control system

SPECIFICATIONS

Input signals	Current, voltage or resistance
Process display	5 digit, 0.56" red LED, (-19999 to 99999)
Keypad	3 programmable function keys, 5 keys total
Power requirement	115/230 Vac or 11 Vdc to 36 Vdc (18 Vdc to 36 Vdc for 2100 Series)
Internal power supply	24 Vdc (18 Vdc for 2100 Series), unregulated
Electrical connection	Terminal blocks in rear
Memory	Non-volatile Eprom, will hold set up data for 10 years without power
Accuracy	±0.03 % of reading +3" A for 4 mA to 20 mA input; ±0.03 % of reading +3 mV for 0 Vdc to 5 Vdc and 0 Vdc to 10 Vdc inputs over the range of 18 °C to 28 °C
Update rate	Up to 20 times per second, adjustable (Up to 105 times per second, adjustable for 2100 Series)
Temperature ranges	Operating 32 °F to 122 °F (0 °C to 50 °C) Storage -40 °F to 140 °F (-40 °C to 60 °C)
Electromagnetic rating	CE compliant to EMC norm EN 61326:1997/A1:1998 RFI, EMI and ESD protection
Environmental protection	Nema 4X/IP65 sealed bezel only
Linearization	16 point scaling of non linear input
Dual relay option card	Two FORM-C relays. Rating: One relay energized; 5 amps @ 120/240 Vac 115/230 Vac or 28 Vdc (resistive load), 1/8 HP @ 120 Vac, inductive load. Total current not to exceed 5 amps with both relays energized
Quad relay option card	Four FORM-A relays. Rating: One relay energized; 3 amps @ 240 Vac or 30 Vdc (resistive load), 1/10 HP @ 120 Vac, inductive load. Total current not to exceed 4 amps with all four relays energized
Analog output option card	0 mA to 20 mA, 4 mA to 20 mA or 0 Vdc to 10 Vdc retransmitted signal
Quad NPN-OC option card	4 isolated open collector sinking transistors, 100 mA at maximum 30 Vdc
Quad PNP-OC option card	4 isolated open collector sourcing transistors, 24 Vdc with 30 mA total maximum
Communication option cards	RS232C or RS485

ORDERING INFORMATION					
SERIES	2000 (Single Input)	2100 (Dual Input)			
INPUT SIGNAL	1 4 mA to 20 mA	2 0 Vdc to 5 Vdc	4 1 Vdc to 6 Vdc	5 0 Vdc to 10 Vdc	6 1 Vdc to 11 Vdc
POWER REQUIREMENTS	1 115/230 Vac	3 11 Vdc to 36 Vdc			
OPTION CARDS	1 Dual relay option card 4 Quad PNP-OC option card 7 RS 485 serial communications option card	2 Quad relay option card 5 Analog output option card	3 Quad NPN-OC option card 6 RS 232-C serial communications option card 0 No option card		

Please consult your local NOSHOK Distributor or NOSHOK, Inc. for availability and delivery information.

EXAMPLE

Series2000
 Input signal4 mA to 20 mA
 Power requirements115/230 Vac
 Option cardsDual relay option card

2000 - 1 - 1 - 1

OPTIONAL ACCESSORIES
 RS232C Mating Connector
 RS485 Mating Connector
 2000-50000 NEMA 4 Enclosure

Outline Dimensions

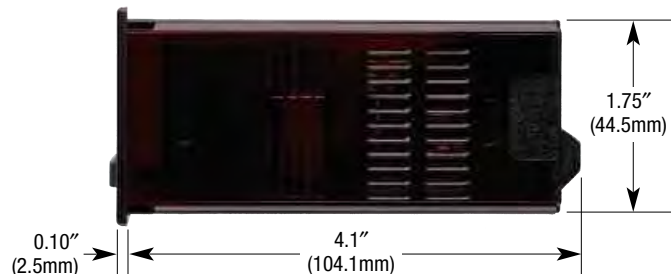

Typical Plug-in option card with on board terminals

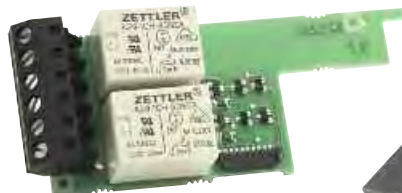

NEMA 4 Enclosure

Available options are plug-in cards that provide alarm and setpoint relay outputs, analog and digital outputs, including RS 232-C and RS 485 functions.

Mechanical Miniature Low Pressure Switch



SERIES 100

The NOSHOK 100 Series Mechanical Pressure switch is constructed of a one piece housing that makes it highly durable for use in the most rugged applications. The compact design of the switch allows it to be installed in locations where space is limited. The 100 Series switch utilizes a proven diaphragm type sensing element and has an external adjustment screw for ease of setting the switching point on-site. Special versions are available with alternate diaphragm, housing and contact materials to meet most requirements.

The NOSHOK 100 Series Mechanical switch is the ideal choice when reliability, accuracy and cost are a priority.

FEATURES

- One piece machined housing
- Compact size
- External adjustment screw

APPLICATIONS

- Hydraulic systems
- Industrial machinery or machine tools
- Pumps and compressors

SPECIFICATIONS

Pressure Ranges	0 psig to 30 psig through 0 psig to 150 psig
Measuring Element	NBR diaphragm, optional Viton or EPDM
Process Connection	1/8 " NPT Male
Connection Material	Brass, optional stainless steel
Case	Brass, optional stainless steel
Switching Function	1 SPST N.O. or N.C. contact
Adjustment	Adjustment screw from 5 psig to 150 psig dependent on full scale range
Hysteresis	< 10% of the adjusted valve
Repeatability	5% of the adjusted value
Contact Rating	up to 42 VDC - 2 A
Contact Material	Silver plated, optional gold plated
Temperature Ranges	Storage -13° F to 185° F (-25° C to 85° C) Media -13° F to 185° F (-25° C to 85° C) Ambient -13° F to 185° F (-25° C to 85° C)
Electrical Connection	6.3mm Spade terminals
Environmental Protection	Housing NEMA 4/IP65
Weight	Approximately 0.07 lbs

ORDERING INFORMATION	
SERIES	100
SWITCH FUNCTION	1 1 Normally Open 2 1 Normally Closed
PROCESS CONNECTION	1 1/8 " NPT Male
ADJUSTABLE RANGE	5 psig to 30 psig 5/30 15 psig to 150 psig 15/150
ELECTRICAL CONNECTION	4 6.3mm Spade Terminals
SWITCH POINT (If Required)	Specify Pressure

Please consult your local NOSHOK Distributor or NOSHOK, Inc. for availability and delivery information.

EXAMPLE

Series100
Switch Function1 Normally closed
Process Connection1/8 " NPT Male
Adjustable Range15 psig to 150 psig
Electrical Connection6.3mm Spade terminals
Switch Point100 psig

100 - 2 - 1 - 15/150 - 4 - 100

Switch Wiring and Schematics

Normally Closed

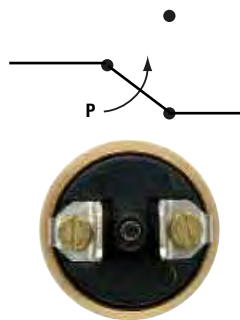

Normally Open

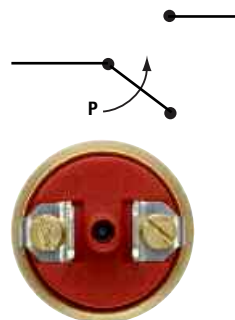

Outline Dimensions

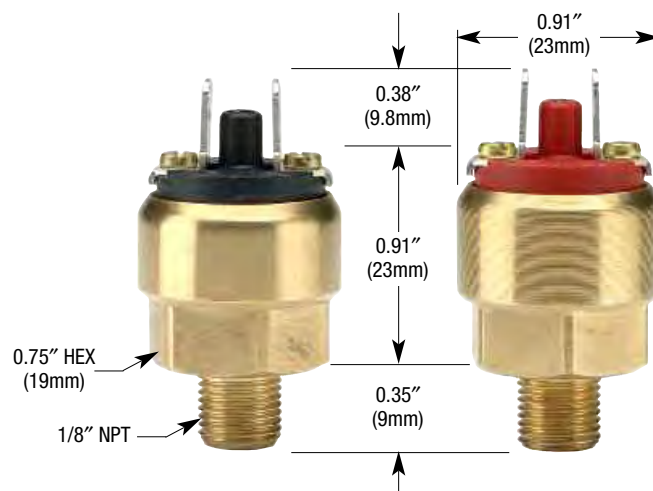

Mechanical Compact Switch



SERIES 200

The versatile NOSHOK 200 Series Mechanical Pressure Switch is available in a variety of pressure ranges with an SPDT single changeover contact configuration. There is an external adjustment screw for on-site setting of the switch point. The 200 Series Mechanical Switch operates using a high quality diaphragm or piston element to open or close a micro switch. It is available in special versions with stainless steel or brass housing and gold contacts for low switching currents.

FEATURES

- Excellent contact ratings
- Compact size
- External adjustment screw

APPLICATIONS

- Hydraulic systems
- Industrial machinery or machine tools
- Pumps and compressors

SPECIFICATIONS

Adjustment Ranges	3 psig to 30 psig through 450 psig to 4600 psig	
Measuring Element	NBR diaphragm < 225 psig; Steel piston with NBR seal > 225 psig	
Media	Diaphragm type, compressed air or not corrosive liquids Piston type, self lubricating fluids such as hydraulic oil or grease	
Process Connection	1/4 " NPT standard, others available on request	
Connection Material	Zinc plated steel, optional stainless steel or brass	
Case	Zinc plated steel	
Switching Function	SPDT, micro switch with silver plated contacts, gold plated contacts available on request	
Maximum Working Pressure	Diaphragm Type: 870 psi; Piston Type: 5000 psi	
Hysteresis	Diaphragm type	≤ 10% of full scale adjustment range
	Piston type	Minimum 100 psig, Maximum 15% of full scale adjustment range
Repeatability	±2% of full scale adjustment range	
Contact Rating	up to 28 VDC	2 A
	up to 50 VAC	4 A
Switch Frequency	Max. 100 cycles/min	
Temperature Ranges	Storage	-4° F to 176° F (-20° C to 80° C)
	Media	-4° F to 176° F (-20° C to 80° C)
	Ambient	-4° F to 176° F (-20° C to 80° C)
Electrical Connection	6.3mm Spade terminals	
Environmental Protection	Spade Terminals	NEMA 0:IP00
	Cable Connection	NEMA 4X:IP67
Weight	Approximately 0.2 lbs	

Special Note: RoHS compliant

ORDERING INFORMATION				
SERIES	200			
SWITCH FUNCTION	1 Single Changeover Contact (SPDT)			
PROCESS CONNECTION	2 1/4" NPT Male			
ADJUSTABLE RANGE (Max. working Pressure)	3 psig to 30 psig (870 psig)	3/30	150 psig to 1700 psig (5000 psig)	150/1700
	7 psig to 115 psig (870 psig)	7/115	150 psig to 2300 psig (5000 psig)	150/2300
	15 psig to 225 psig (870 psig)	15/225	300 psig to 2900 psig (5000 psig)	300/2900
	150 psig to 425 psig (5000 psig)	150/425	300 psig to 3600 psig (5000 psig)	300/3600
	150 psig to 1150 psig (5000 psig)	150/1150	450 psig to 4600 psig (5000 psig)	450/4600
ELECTRICAL CONNECTION	4 6.3mm Spade Terminals	36 24" Integral Cable		

Please consult your local NOSHOK Distributor or NOSHOK, Inc. for availability and delivery information.

EXAMPLE

Series200
 Switch FunctionSingle change over
 Process Connection1/4" NPT Male
 Adjustable Range150 psig to 425 psig
 Electrical Connection Spade terminals

200 - 1 - 2 - 150/425 - 4

Outline Dimensions



Switching Output Schematic

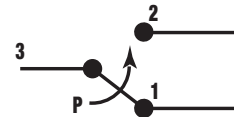



SERIES 300

The NOSHOK 300 Series Mechanical Pressure Switch is constructed with a rugged zinc plated steel housing and process connection, and provides adjustable hysteresis (10-30% of switch point). Utilizing a proven diaphragm or piston type sensing technology, it provides excellent reliability, repeatability, and affordability for use in many applications. The micro switch contacts are silver plated for extended service life and exceptional dependability. Switching functions are field adjustable, while under pressure, and it features an SPDT single changeover contact configuration.

FEATURES

- Measuring ranges from 3 psig to 30 psig through 450 psig to 4600 psig
- Field adjustable switching point
- Diaphragm or piston type sensing element
- Micro-switch technology
- Hirschmann electrical connection

APPLICATIONS

- Hydraulic systems
- Industrial machinery and machine tools
- Stamping and forming presses
- Pumps and compressors

SPECIFICATIONS

Adjustment Ranges	3 psig to 30 psig through 450 psig to 4600 psig	
Measuring Element	NBR diaphragm < 225 psig; Steel piston with NBR seal > 225 psig	
Media	Diaphragm type, compressed air or not corrosive liquids Piston type, self lubricating fluids such as hydraulic oil or grease	
Process Connection	1/4 " NPT standard, others available on request	
Connection Material	Zinc plated steel, optional stainless steel or brass	
Case	Zinc plated steel	
Switching Function	SPDT, micro switch with silver plated contacts, gold plated contacts available on request	
Maximum Working Pressure	Diaphragm Type: 870 psi; Piston Type: 5000 psi	
Hysteresis	Adjustable, 10-30% depending on switch point	
Repeatability	±2% of full scale adjustment range	
Contact Rating	up to 28 VDC	2A
	up to 125 VAC	4A
	up to 250 VAC	4A
Switch Frequency	Max. 100 cycles/min	
Durability	>1,000,000 cycles	
Temperature Ranges	Storage	-4° F to 176° F (-20° C to 80° C)
	Media	-4° F to 176° F (-20° C to 80° C)
	Ambient	-4° F to 176° F (-20° C to 80° C)
Electrical Connection	Hirschmann (DIN EN 175301-803)	
Environmental Protection	NEMA 4:IP65	
Weight	Approximately 0.2 lbs	

Special Note: RoHS compliant

ORDERING INFORMATION				
SERIES	300			
SWITCH FUNCTION	1 Single Changeover contact, SPDT			
PROCESS CONNECTIONS	2 1/4 " NPT Male			
SWITCH ADJUSTMENT RANGE (MAXIMUM WORK PRESSURE)	3 psig to 30 psig (870 psig)	3/30	150 psig to 1700 psig (5000 psig)	150/1700
	7 psig to 115 psig (870 psig)	7/115	150 psig to 2300 psig (5000 psig)	150/2300
	15 psig to 225 psig (870 psig)	15/225	300 psig to 2900 psig (5000 psig)	300/2900
	150 psig to 425 psig (5000 psig)	150/425	300 psig to 3600 psig (5000 psig)	300/3600
	150 psig to 1150 psig (5000 psig)	150/1150	450 psig to 4600 psig (5000 psig)	450/4600
ELECTRICAL CONNECTIONS	1 36 " Cable (connected to option 8) 8 Hirschmann (DIN EN 175301-803 Form A)			

Please consult your local NOSHOK Distributor or NOSHOK, Inc. for availability and delivery information.

EXAMPLE

300 - 1 - 2 -15/225 - 8
 Series300
 Switch FunctionSingle changeover
 Process Connection1/4 " NPT Male
 Switch Adjustment Range ...15 psig to 225 psig
 Electrical ConnectionHirschmann

Additional Ordering Information
Switch Set Point(s) (please specify)

Outline Dimensions



Switching Output Schematic

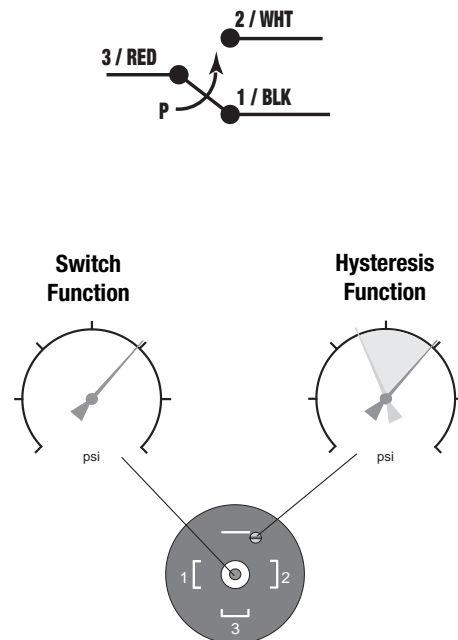



SERIES 400

With a stable switching point setting, the robust 400 Series Switch converts pneumatic and hydraulic pressure into switching functions, and is designed for applications requiring maximum accuracy under high loads. It is SPDT, and can be normally open (N.O.) or normally closed (N.C.) depending on the wiring. The switching point is fully adjustable by means of a simple adjustment knob within the adjustment range. It also includes a locking mechanism for switch point adjustment.

The 400 Series Switch is fitted with DIN EN 175301-803 Form A connectors for fast and easy installation. It is also available with an LED indicator on the plug for visual monitoring of the switch status, or an M12 x 1 (4-pin) electrical connection.

FEATURES

- Excellent repeatability $\pm 2\%$ of Full Scale
- Robust design with zinc die-cast housing
- 360° Rotatable Male connections
ranges $\geq 150/425\text{psi}$
- Easy to adjust
- High Loadability (shock 30g, vibration 10g)
- IP65 Hirschmann Connector
IP67 M 12x1, (4-pin)
- Flange connection (optional)
- LED status indicator (optional)

APPLICATIONS

- Hydraulic systems, including mobile hydraulics
- Pneumatic systems
- Power generation
- Pumps & compressors
- Marine

SPECIFICATIONS

Maximum Working Pressure	0 psig to 300 psig through 0 psig to 5,000 psig
Measuring Element	NBR diaphragm ≤ 230 psig Stainless Steel piston with NBR seal ≥ 500 psig
Media	Diaphragm type, compressed air or non-corrosive liquids Piston type, self-lubricating fluids such as hydraulic oil or grease
Process Connection	1/4" NPT and 7/16-20 SAE standard, others available on request
Connection Material	Zinc plated steel, stainless steel optional
Case	Zinc plated steel
Switching Function	SPDT, micro switch with silver plated self cleaning contacts
Adjustment	Adjustment knob from 3 psig to 4,600 psig dependent on full scale range
Hysteresis	Diaphragm type, 1% to 11% of adjustment range full scale Piston type, 2% to 8% of adjustment range full scale
Repeatability	±2% of Full Scale
Frequency	Max. 200 cycles/min.
Contact Rating	Up to 28 VDC - max 4A Up to 250 VAC - max 3A
Temperature Range	Storage 13° F to 185° F/-25° C to 85° C Media 14° F to 176° F/-10° C to 80° C Ambient 14° F to 176° F/-10° C to 80° C
Electrical Connection	Hirschmann (DIN EN 175301-803 Form A), M12 x 1 (4-pin available upon request)
Shock	30 g's per IEC 770
Vibration	10 g's per IEC 770
Environmental Protection	NEMA 4: IP65 for Hirschmann NEMA 4X: IP67 for M12 x 1
CE Certification	Acc. to EU Standard 73/23/EWG
Weight	Approximately 0.66 lbs

ORDERING INFORMATION				
SERIES	400			
SWITCH FUNCTION	1 Single Pole Double Throw (SPDT)			
PROCESS CONNECTIONS	2 1/4 " NPT Male	5 1/4 " NPT Female	10 G 1/4 B Male	
	19 G 1/4 B Female	45 7/16-20 UNF 2A Male		
SWITCH ADJUSTMENT RANGE (MAXIMUM WORKING PRESSURE)	3 psig to 30 psig (300 psig)	3/30	150 psig to 1700 psig (5000 psig)	150/1700
	7 psig to 115 psig (300 psig)	7/115	150 psig to 2300 psig (5000 psig)	150/2300
	15 psig to 225 psig (300 psig)	15/225	300 psig to 2900 psig (5000 psig)	300/2900
	150 psig to 425 psig (5000 psig)	150/425	300 psig to 3600 psig (5000 psig)	300/3600
	150 psig to 1150 psig (5000 psig)	150/1150	450 psig to 4600 psig (5000 psig)	450/4600
ELECTRICAL CONNECTIONS	1 36 " Cable (connected to option 8)	2 M12 x 1 (4-Pin)	8 Hirschmann (DIN EN 175301-803 Form A)	46 Hirschmann with LED Status Indicator

Note: Stainless steel connection available, consult factory

Please consult your local NOSHOK Distributor or NOSHOK, Inc. for availability and delivery information.

EXAMPLE

Series400
Switch FunctionSingle Pole Double Throw
Process Connection1/4 " NPT Male
Switch Adjustment Range3 psig to 30 psig
Electrical ConnectionHirschmann

400 - 1 - 2 - 3/30 - 8

Additional Ordering Information
Switch Set Point(s) (please specify)

Outline Dimensions

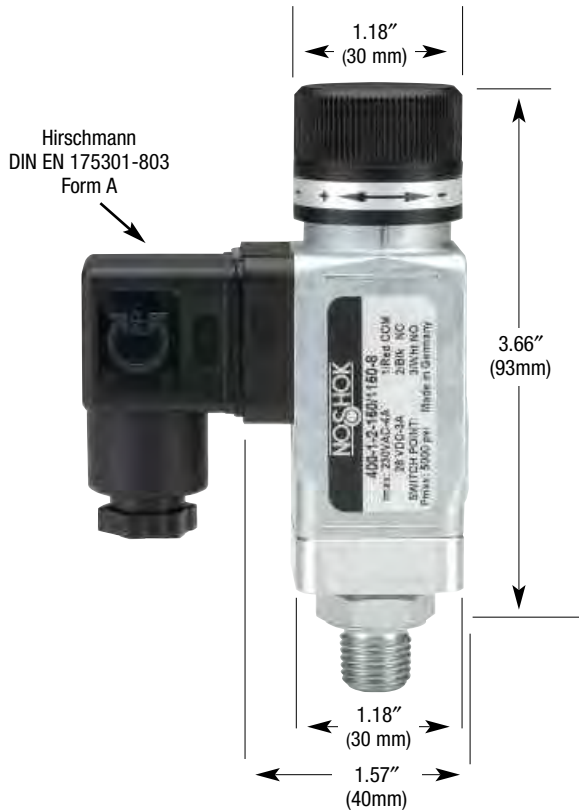

Switching Output Schematic

Hirschmann
DIN 43650

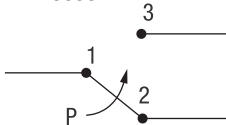

M12 x 1
(4-Pin)

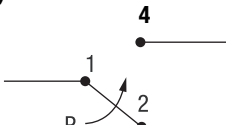

Hirschmann
DIN 43650

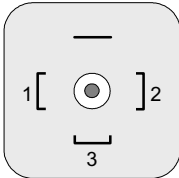

M12 x 1 (4-Pin)

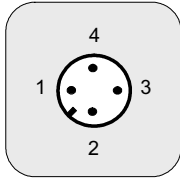



SERIES 500

The NOSHOK Mag-Switch is an electronic pressure switch that utilizes proven diaphragm pressure sensing technology coupled with hall effect magnetic field sensing technology and semiconductor switching technology to provide a highly reliable, accurate, repeatable, cost effective pressure switch without mechanical contacts.

NOSHOK Mag-Switches are available with either one or two switch functions of either PNP (positive) output or NPN (negative) output in either N.O. (normally open) or N.C. (normally closed) configurations. The switch points are field adjustable utilizing readily accessible adjustment screws with an adjustment range of 10-100% of full scale value.

NOSHOK Mag-Switches come in a wide variety of pressure ranges to suit a wide variety of applications. The standard electrical connection is a 4 pin M12 x 1 threaded connector.

FEATURES

- Measuring range from 30 vacuum through 15,000 PSIG
- Field adjustable switch points
- Semiconductor switching relays (no mechanical contacts)
- Suitable for direct connection to PLC's
- Integrated LED switching indication
- N.O. or N.C. switching functions
- Positive (PNP) or negative (NPN) switch functions
- Single or dual switch setpoint functions

APPLICATIONS

- Hydraulic and pneumatic systems
- Industrial machinery and machine tools
- Stamping and forming presses
- Pumps and compressors
- Laboratory and test equipment
- HVAC systems
- Medical
- Refrigeration equipment
- Transportation equipment

SPECIFICATIONS

Pressure Ranges	0-30 inHg vac through 15,000 PSI
Proof Pressure	30 PSI & lower 5x 60 PSI 4x 150 PSI & higher 2x
Process Connection	Brass (1/4 " NPT standard)
Wetted Parts	Copper Alloy 316 SS above 600 PSI
Case	Brass through 350 PSI Aluminum Anodized 600 PSI and higher
Switching Functions	1 N.O. or 1 N.C. contact standard 2 N.O. or 2 N.C. contacts are optional p-switching or n-switching
Adjustability	Adjustment screw Switching point 5 ... 100% of F.S.
Accuracy & Repeatability	≤ 1% of F.S.
Switching Hysteresis	≤ 5% of F.S.
Power Supply	10...30 VDC, unregulated
Contact Rating	Max. 100 mA (max. 30 VDC)
Temperature Compens. Range	32° to 175°F/0° to 80°C
Temperature Effect	0.02% full scale/°F
Temperature Ranges	Storage -22° to 175°F/-30° to 80°C Media -5° to 175°F/-20° to 80°C Ambient -5° to 175°F/-20° to 80°C
Environmental Protection	Cable conn. NEMA 6: IP 67 (IEC 529) M12x1 conn. NEMA 4: IP 65 (IEC 529)
Electromagnetic Capability per IEC 1000 (EN 50081, EN 50082)	ESD Level 1 Fields (RF) Level 2 Burst Level 2 Surge Level 2 CE Compliant
Electrical Protection Types	Reverse polarity and overvoltage protection
Weight	0.2 lbs. on 400 PSI & below, 0.6 lbs. on 600 PSI & higher

ORDERING INFORMATION

ORDERING INFORMATION								
SERIES 500								
SWITCH FUNCTION	1	1 N.O. (PNP)	3	2 N.O. (PNP)	5	1 N.O. (NPN)	7	2 N.O. (NPN)
	2	1 N.C. (PNP)	4	2 N.C. (PNP)	6	1 N.C. (NPN)	8	2 N.C. (NPN)
PROCESS CONNECTIONS	1	1/8 " NPT Male	2	1/4 " NPT Male				
PRESSURE RANGES		-30 inHg to 0 psig	30V	0 psig to 100 psig	100	0 psig to 600 psig	600	0 psig to 3000 psig
		0 psig to 15 psig	15	0 psig to 150 psig	150	0 psig to 750 psig	750	0 psig to 5000 psig
		0 psig to 30 psig	30	0 psig to 250 psig	250	0 psig to 1000 psig	1000	0 psig to 7500 psig
		0 psig to 60 psig	60	0 psig to 350 psig	350	0 psig to 2000 psig	2000	0 psig to 10000 psig
ELECTRICAL CONNECTIONS	1	5 foot cable			2	4 pin M12x1 connector		
OPTIONS	1	Additional Cable Length (specify length) (available with cable connection only)			ORF	THREADED ORIFICE		
					note:	M12 mating connectors & cordsets are available as separate options. Please refer to price list for details.		

EXAMPLE

Series500
 Switch Function.....2 N.O. (PNP)
 Process Connection.....1/4 " NPT Male
 Adjustable Range0 psig to 750 psig
 Electrical Connection4 pin M12 x 1 connector
 Options.....ORIFICE

500 - 3 - 2 - 750 - 2 - ORF

Switching Output Schematic

P-switching output

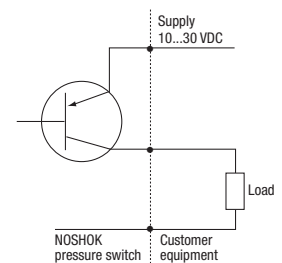

N-switching output

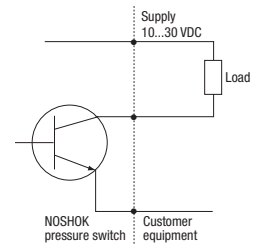

Outline Dimensions

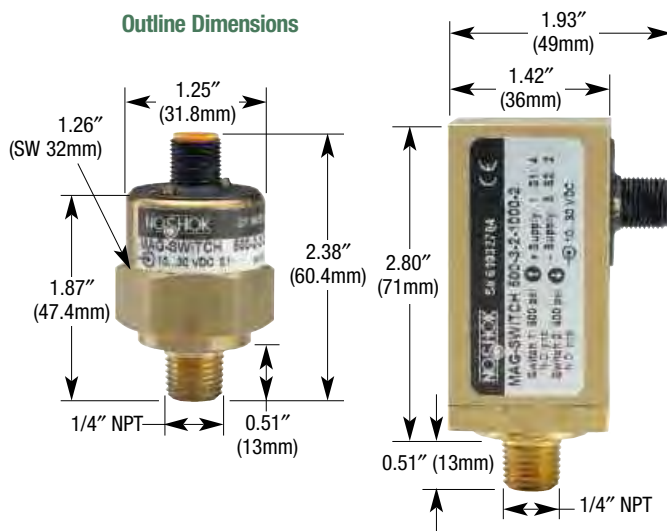

400 PSI & lower

600 PSI & higher

Additional
 Ordering
 Information
 Switch Set
 Point(s)
 (please specify)

Connection table for 4 PIN M12x1 connector

Function	Connector M12x1
Power supply: +	1 brown
Power supply: -	3 blue
Switching output: S1	4 black
Switching output: S2	2 white

Wiring Diagrams

P-switching, cable or connector

1 switching output

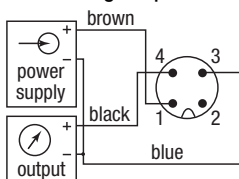

2 switching outputs

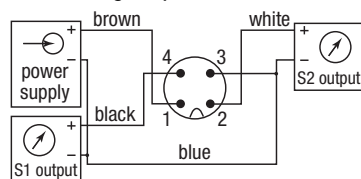

N-switching, cable or connector

1 switching output

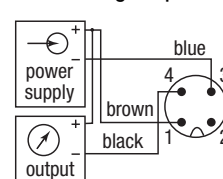

2 switching outputs

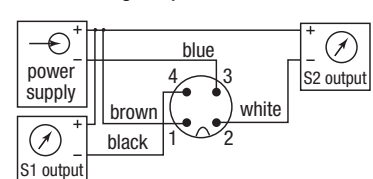

SERIES 600



FEATURES

- Measuring ranges from 5 PSI through 15,000 PSI including vacuum, compound and absolute.
- Corrosion resistant 316 SS welded construction
- Single or Dual switch setpoint functions
- N.O. or N.C. switching functions
- Positive or negative switching capability
- Programmable, tamperproof setpoints
- High overpressure protection
- Highly resistant to mechanical shock and vibration

APPLICATIONS

- Hydraulic and pneumatic systems
- Industrial machinery and machine tools
- Molding and extruding equipment
- Stamping and forming presses
- Pumps and compressors
- Laboratory and test equipment
- HVAC
- Refrigeration
- Medical
- Water management
- Petrochemical
- Power generation
- Construction equipment
- Transportation equipment
- Marine

The NOSHOK Smart Switch is truly a “State of the Art” pressure switch. Its design is based upon our proven sputtered thin film and diffused semiconductor pressure transmitters for unparalleled accuracy, stability, overpressure protection and service life. Switching is accomplished digitally by means of an internal signal conditioner which means there are never any mechanical contacts to wear out. They are available with either one or two switch functions of either PNP (positive) output or NPN (negative) output in either N.O. (normally open) or N.C. (normally closed) configurations.

Because the adjustments are made digitally; set points and hysteresis are fully adjustable and completely tamperproof.

Programming can be done at the factory or in the field by means of a PC running Windows and using the NOSHOK Smart Switch software and programming hardware.

All wetted areas are 316 SS and are welded with no o-rings, gaskets or seals to leak or fail.

Available pressure ranges are from 0-5 PSIG through 15,000 PSIG including vacuum, compound and absolute ranges.

They also process the highest EMC capabilities along with the highest mechanical shock and vibration resistance available anywhere.

When only the best will do, the NOSHOK Smart Switch is the only choice.

SPECIFICATIONS

Pressure Ranges	0-5 PSI through 0-15,000 PSI including vacuum, compound and absolute	
Proof Pressure	≤ 200 PSI: 3.5x , 300-10,000 PSI: 2x , above 10,000 PSI: 1.5x	
Process Connection	1/4 " NPT standard; 1/2 " NPT optional	
Wetted Parts	316 SS	
Case	304 SS	
Switching Functions	1 or 2 N.O. or N.C. p-or n-switching	
Adjustment	Switching point	0...100% of F.S.
	Hysteresis	1...99% of F.S.
	Dampening	0...500ms
Accuracy	≤ 1% of F.S. (limit point setting) ≤ 0.5% of F.S. (BFSL)	
Repeatability	≤ 0.25% of F.S.	
Stability per Year	≤ ± 0.2% of F.S. in rated conditions	
Power Supply	10...30 VDC, unregulated (>12 VDC for programming mode) Increase time when switching on the supply 50 V/sec.	
Switching Power	1 channel p-switching	4 ADC (max. 30 VDC)
	n-switching	0.3 ADC (max. 30 VDC)
	2 channel p-switching	2 ADC (max. 30 VDC)
	n-switching	0.3 ADC (max. 30 VDC)
Response Time	p-switching ≤ 6 ms n-switching ≤ 10 ms	
Temperature Compens. Range	32°-175°F/0-80°C	
Temperature Influence	± 0.02% full scale/°F for zero and span	
Temperature Ranges	Storage -40° to 212°F/-40° to 100°C Medium -22° to 212°F/-30° to 100°C Ambient -5° to 175°F/-20° to 80°C	
Electrical Connection	5 pin M12x1, connector	
Environmental Protection	Nema 6, 6P: IP 67 (IEC 529)	
Electromagnetic Capability per IEC 1000 (EN 50081, EN 50082)	ESD Level 2 Fields (RFI) Level 2 Burst Level 3 Surge Level 2 CE Compliant	
Electrical Protection Types	Reverse polarity, overvoltage and short-circuit protection	
Weight	Approximately 0.5 lbs	

ORDERING INFORMATION

SERIES 600										
SWITCH FUNCTION	1	1 N.O. or N.C. Switch (PNP)			3	1 N.O. or N.C. Switch (NPN)				
	2	2 N.O. or N.C. Switch (PNP)			4	2 N.O. or N.C. Switch (NPN)				
PROCESS CONNECTIONS	2 1/4 " NPT Male			8 1/2 " NPT Male						
PRESSURE RANGES	-30 inHg to 0 psig	30V	30 inHg to 300 psig	30/300	0 psig to 100 psig	100	0 psig to 2000 psig	2000	0 psig to 15 psia	15A
	30 inHg to 15 psig	30/15	30 inHg to 400 psig	40/400	0 psig to 150 psig	150	0 psig to 3000 psig	3000	0 psig to 30 psia	30A
	30 inHg to 30 psig	30/30	0 psig to 5 psig	5	0 psig to 200 psig	200	0 psig to 5000 psig	5000	0 psig to 60 psia	60A
	30 inHg to 60 psig	30/60	0 psig to 10 psig	10	0 psig to 300 psig	300	0 psig to 7500 psig	7500	0 psig to 100 psia	100A
	30 inHg to 100 psig	30/100	0 psig to 15 psig	15	0 psig to 500 psig	500	0 psig to 10000 psig	10000	0 psig to 150 psia	150A
	30 inHg to 150 psig	30/150	0 psig to 30 psig	30	0 psig to 750 psig	750	0 psig to 15000 psig	15000	0 psig to 200 psia	200A
	30 inHg to 200 psig	30/200	0 psig to 60 psig	60	0 psig to 1000 psig	1000			0 psig to 300 psia	300A
PSIG = Gauge Pressure PSIA = Absolute Pressure Other ranges available on special request										
ELECTRICAL CONNECTIONS	3	5 pin M12x1 connector								
OPTIONS	ORF	SS Threaded Orifice		note: M12 mating connectors & cordsets are available as separate options. Please refer to price list for details.						

EXAMPLE

Series600
 Switch Function1 N.O. or N.C. Switch (NPN)
 Process Connection1/2" NPT Male
 Switch Adjustment Range ...0 psig to 150 psig
 Electrical Connection ...5 pin M12 x 1 connection

600 - 3 - 8 - 150 - 3

Additional Ordering Information
 Switch Set Point(s) (please specify)
 Set Point Hysteresis (please specify as a % F.S.)

Outline Dimensions



Connection table for 5 PIN M12x1 connector

Function	Connector M12x1
Power supply: +	1 brown
Power supply: -	3 blue
Switching output: S1	4 black
Switching output: S2	5 grey

Wiring Diagrams

1 switching output p-switching

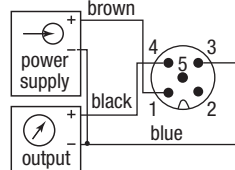

n-switching

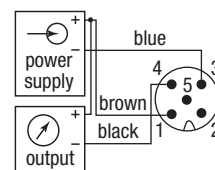

2 switching outputs p-switching

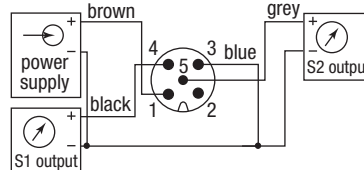

n-switching

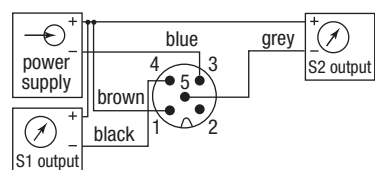

Switching Output Schematic

P-switching output

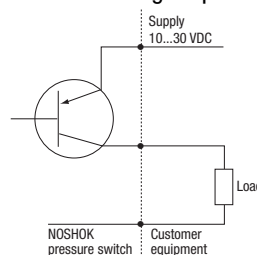

N-switching output

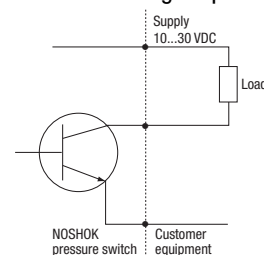

Electronic Indicating Pressure Switch/Transmitter



SERIES 800/810

**Switching Output Options Available:**

- 2 switching outputs
- 1 switching output and 1 analog output (4...20 mA or 0...10 V)
- 2 switching outputs and 1 analog output (4...20 mA)

The NOSHOK 800 Series Electronic Indicating Pressure Switch/Transmitter provides continuous pressure monitoring and allows the programming of the set points without applying pressure. The set points, contact functions (normally open/normally closed), reset points, contact types (NPN/PNP) and switching function (hysteresis/gate) are simple to adjust via the two buttons.

By the use of proven ceramic or thin film sensors, this pressure switch features a high level of repeatability and durability. The turnable display and the optional turnable process connection allow ease of installation and wiring.

SPECIFICATIONS

Pressure Ranges	Standard gauge ranges from -14.5 psig to 30 psig through 0 psig to 9999 psig
Pressure Sensor	Thick film ceramic strain gage for ranges through -15 psig to 750 psig Sputtered thin film strain gage for all higher pressure ranges
Proof Pressure	2 times Full Scale for ranges Vacuum through 0 psig to 1450 psig. 1.75 times Full scale for ranges 0 psig to 1500 psig through 0 psig to 10000 psig
Burst Pressure	2.5 times Full Scale for ranges Vacuum through 0 psig to 1450 psig. 4 times Full scale for ranges 0 psig to 1500 psig through 0 psig to 10000 psig.
Wetted Materials	Stainless Steel with ceramic sensor and viton seal on ranges through 0 psig to 750 psig (other sealing materials available upon request) Stainless Steel only for higher pressure ranges.
Housing Material	800-Stainless Steel, 810-Black Anodized Aluminum
Power Supply	12 - 30 Vdc unregulated
Signal Output	4 to 20 mA or 0 to 10 Vdc; programmable and freely adjustable
Switch Points	Individually adjustable via external control keys
Number	1 or 2 (PNP or NPN)
Function	NO/NC; windows - and hysteresis function freely adjustable
Switching rating	0.5 A max
Response time	<10 ms
Accuracy	<1% Full Scale
Display	7-Segment-LED, red 4-digit, height 0.3
Adjustment	Programmable on the display
Switch Point	0.5 to 100% of Full Scale
Hysteresis	0.5 to 99% of Full Scale
Current Consumption	<50 mA (without load)
Accuracy	<0.5% Full Scale (BFSL) ±1 Digit
Hysteresis	<0.2% Full Scale (<0.3 with pressure range <0 psi - 230 psi)
Repeatability	<0.2% Full Scale
Stability	<0.2% Full Scale (<0.3 with pressure range <0 psi - 230 psi)
Temperature Limits Media	-4°F to 176°F (-20°C to 85°C) (Thin Film Sensor) -4°F to 176°F (-20°C to 85°C) (Ceramic Sensor)
Ambient Storage	-4°F to 158°F (-20°C to 70°C) -22°F to 176°F (-30°C to 80°C)
Compensated Temp Range	32°F to 176°F (0°C to 80°C)
Thermal Zero Effect	± 0.07% Full Scale/°F
Thermal Span Effect	± 0.07% Full Scale/°F
CE compliance	89/336EWG interference emission and immunity see EN 61 326 97/23/EG Pressure equipment directive, Appendix 1
Vibration	> 10 g according to IEC 60068-2-6
Shock	> 50 g according to IEC 60068-2-27
Electrical Protection	Protected against reverse polarity, overvoltage and short circuit
Environmental Protection	NEMA 4 Per IEC 60529/EN 60529
Durability	>10 million Full Scale Cycles
Weight	Approx 0.62 lbs

FEATURES

- Pressure Ranges from -14.5 psig to 9999 psig
- 330° Rotatable Display-Head
- Integrated Password Protection
- Simple 2-Key Programming
- Four-Digit LED-Display
- Scaleable Analog Output
- Fast Response Time

OPTIONAL FEATURES

- 330° Rotatable Pressure Connection
- Minimum/Maximum Value Memory
- Output Dampening up to 2,000 msec
- Switching Time Delay

APPLICATIONS

- Hydraulic and Pneumatic Systems
- Molding and Extruding Equipment
- Stamping and Forming Presses
- Pumps and Compressors
- HVAC
- Power Generation
- Transportation Equipment
- Marine

ORDERING INFORMATION						
SERIES 800/810	800	Stainless Steel Housing	810	Black Anodized Aluminum Housing		
SWITCH FUNCTION	1	2 N.O. or 2 N.C. (PNP or NPN)	2	1 N.O. or 1 N.C. (PNP or NPN) with 4 mA to 20 mA Analog Output		
	3	1 N.O. or 1 N.C. (PNP or NPN) with 0 Vdc to 10 Vdc Analog Output	4	2 N.O. or 2 N.C. (NPN) with 4 mA to 20 mA Analog Output		
PROCESS CONNECTIONS	2	1/4 " NPT Male	5	1/4 " NPT Female	8	1/2 " NPT Male
	11	G1/2B Male	19	G1/4B Female	45	7/16-20 UNF SAE #4 (Non-Adjustable)
SWITCH ADJUSTMENT RANGE (MAXIMUM WORK PRESSURE)		-14.5 psig to 30 psig	14.5/30	0 psig to 145 psig	145	0 psig to 3750 psig
		-14.5 psig to 75 psig	14.5/75	0 psig to 300 psig	300	0 psig to 6000 psig
		-14.5 psig to 145 psig	14.5/145	0 psig to 750 psig	750	0 psig to 9000 psig
		0 psig to 30 psig	30	0 psig to 1450 psig	1450	
ELECTRICAL CONNECTIONS	2	M12 x 1 (4-Pin)	3	M12 x 1 (5-Pin), 2 switch and analog output		
	10	G 1/4 B Male				
OPTIONS	ORF	Threaded Orifice	RB	Rotatable Base	EH	Enhanced Software ¹

¹Includes Minimum/Maximum Value Memory, Output Dampening, Switching Time Delay

Wiring Diagrams

1 switching output (M12 x 1) with 4mA to 20 mA Signal p-switching

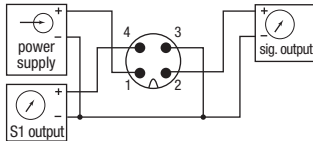

EXAMPLE

Series800
 Switch Function2 N.O. or N.C. (PNP or NPN)
 Process Connection1/4 " NPT Male
 Switch Adjustment Range0 psig to 145 psig
 Electrical ConnectionM12 x 1 (4-pin)
 OptionOrifice

800 - 1 - 2 - 145 - 2 - ORF

2 switching output (M12 x 1) p-switching

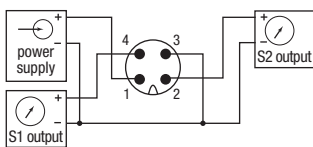

1 switching output (M12 x 1) with 4mA to 20 mA Signal n-switching

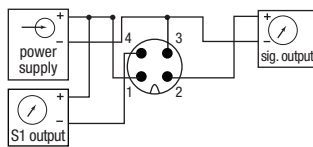

2 switching output (M12 x 1) n-switching

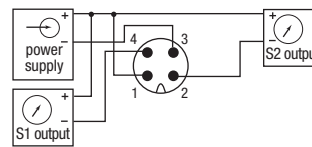

2 switching output (M12 x 1) with 4mA to 20 mA Signal p-switching

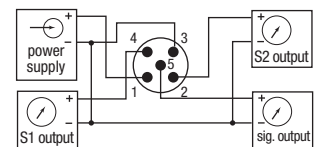

Outline Dimensions

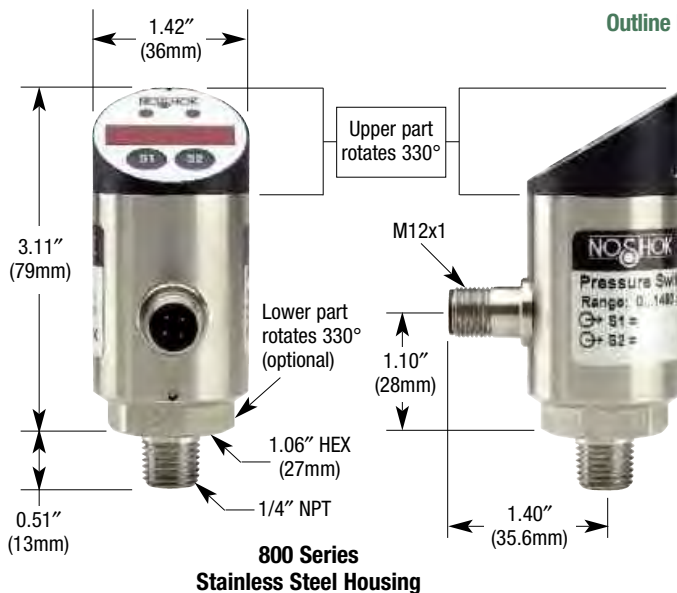

810 Series Black anodized Aluminum Housing

Electronic Indicating Temperature Switch/Transmitter



SERIES 850

With two programmable switching outputs, or one programmable switching output and one programmable analog output

The NOSHOK 850 Temperature Switch measures and displays temperature and has one or two switching outputs as well as an optional analog output. The temperature set points, reset points, switching functions and the measuring range of the optional analog output are simple to adjust via two buttons. All these features and measuring range between -300°F and 1100°F (-200°C and 600°C) cover the majority of temperature measuring and switching tasks. Different process connections, which are also available as adjustable screw connections, underline the versatility of the NOSHOK 850 Series. For fast response times a version with tapered stem is also available. All wetted parts as well as the housing are made of stainless steel. The housing and the replaceable measuring insert are screwed together. This allows the exchange of the measuring insert without opening the connection to the process.

FEATURES

- Compact dimensions
- Simple handling
- Cost effective
- Service-friendly
- Customized solutions

APPLICATIONS

- Mechanical engineering
- Heating and cooling circuits
- Air conditioning technology
- Plant construction
- Environmental technology

TEMPERATURE RANGES

- 50 to +400°F
- 50 to +1100°F
- 50 to +750°F
- 300 to +1100°F

SPECIFICATIONS

Temperature Ranges	Standard ranges from -300°F to 1100°F (-200°C to 600°C) Selectable display for °F or °C
Temperature Sensor	Platinum resistor (PT100 2-Wire, ClassB)
Wetted Materials	316Ti Stainless steel
Housing Material	Stainless steel
Working Pressure	6 mm Stem Diameter; 600 psi 8 mm Stem Diameter; 1500 psi
Power Supply	12 Vdc to 30 Vdc, unregulated
Power Consumption	≤ 50 mA, without load
Signal Output	4 mA to 20 mA Scaleable from 20-100% of range
Switch Points	Individually adjustable via external control keys
Number	1 or 2 (PNP)
Function	NO / NC; windows-and hysteresis function freely adjustable
Adjustment	Set point: 0.1° steps within temperature range Reset point: 0.1° steps from beginning temperature range until (set point -0.1°)
Switch Rating	100 mA per switch
Electrical Connection	M12 x 1 (4-Pin)
Accuracy	Class B +0.1% of the temperature range
Display	7 Segment-LED, red 4-digit, height 0.3"
Temperature Ranges	
Storage	-22°F to 176°F (-30°C to 80°C)
Ambient	-13°F to 158°F (-25°C to 70°C)
Influence	±0.006% of measuring range per °F
Environmental Protection	NEMA 4; IP65 (IEC 529)
Weight	0.66 lbs. depending on stem length

ORDERING INFORMATION				
SERIES 850				
SWITCH FUNCTION	1	2 N.O. or N.C. Switch-PNP		
	2	1 N.O. or N.C. Switch-PNP (with 4 mA to 20 mA Analog Output)		
PROCESS CONNECTIONS	2	1/4 " NPT Male	8	1/2 " NPT Male
TEMPERATURE RANGES	-50°F to 400°F	-50/400	32°F to 1100°F	32/1100
	32°F to 750°F	32/750	-300°F to 1100°F	-300/1100
ELECTRICAL CONNECTIONS	2	M12 x 1 (4-Pin)		
STEM LENGTH	025	2.5 inch	060	6 inch
	040	4 inch	090	9 inch
STEM DIAMETER	3	Tapered from 6mm - 3mm tip	6	6mm
	8	8mm		

Please consult your local NOSHOK Distributor or NOSHOK, Inc. for availability and delivery information.

EXAMPLE

Series 850
 Switch Function 2 N.O. or N.C. (PNP)
 Process Connection 1/4 " NPT Male
 Temperature Range -50°F to 400°F
 Electrical Connection M12 x 1 (4-pin)
 Stem Length 2.5"
 Stem Diameter 6mm

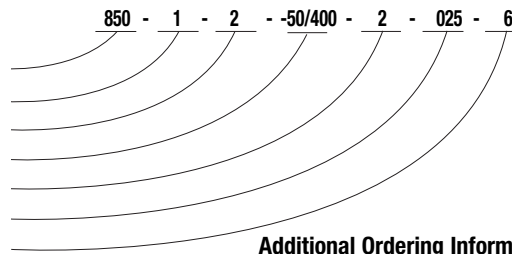

Additional Ordering Information Switch Set Point(s) (please specify)

Outline Dimensions

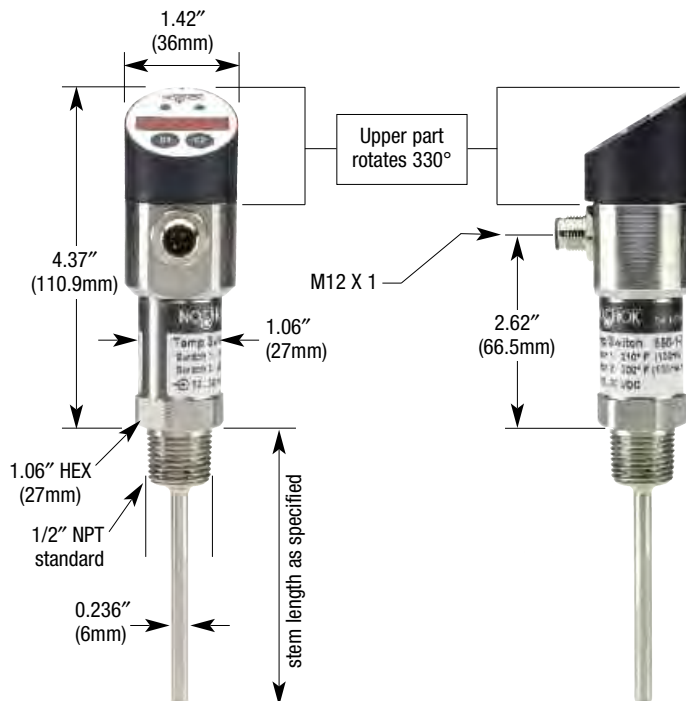

Wiring Diagrams

1 switching output (M12 x 1) with 4mA to 20 mA Signal p-switching

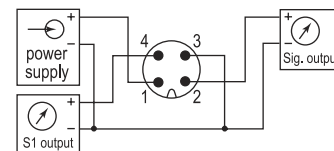

2 switching output (M12 x 1) p-switching

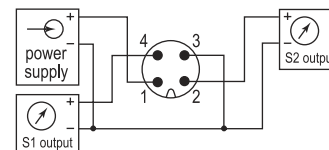

NOSHOK REFERENCE GUIDE

PAGES 66 THRU 72

NOSHOK Transducer and Transmitter Pressure Sensing Technologies

Diffused Silicon Semiconductor Strain Gage Sensor (used in 100, 200, 612, 615, 616, 621, 622, 623, 624, 625, 626, 627, 640, 650, 755 and 756 series - ranges up to 0 psi to 300 psi)

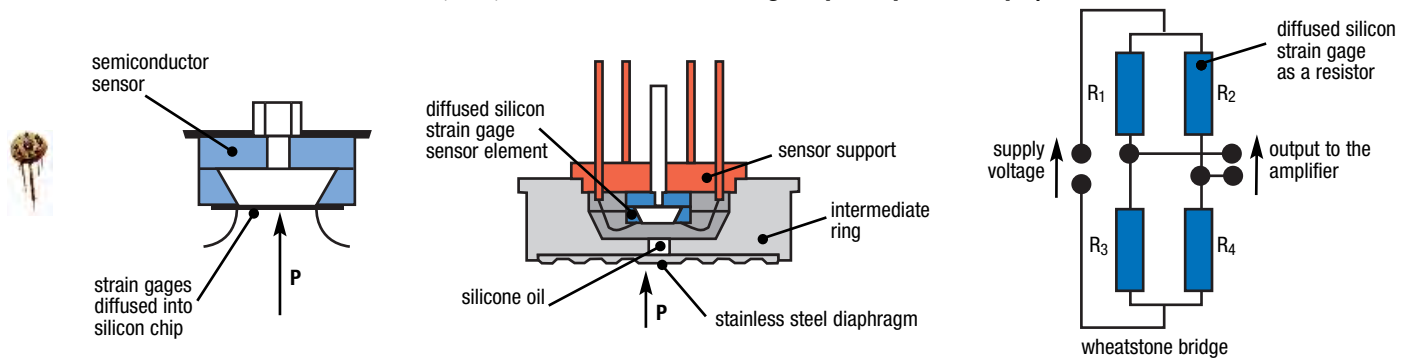

Sputtered Thin Film Strain Gage Sensor (used in 100, 200, 612, 615, 616, 621, 622, 623, 624, 625, 626, 627, 640, 650, 660, 755, 756, 800/810 series - ranges 0 psi to 500 psi and higher)

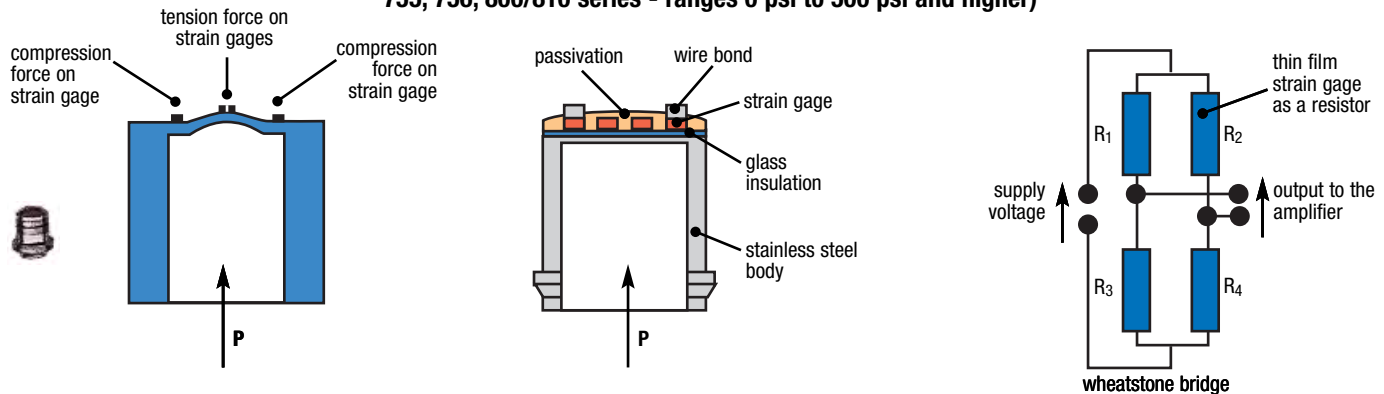

Ceramic Thick Film Strain Gage Sensor (used in 800/810 and 1000 series)

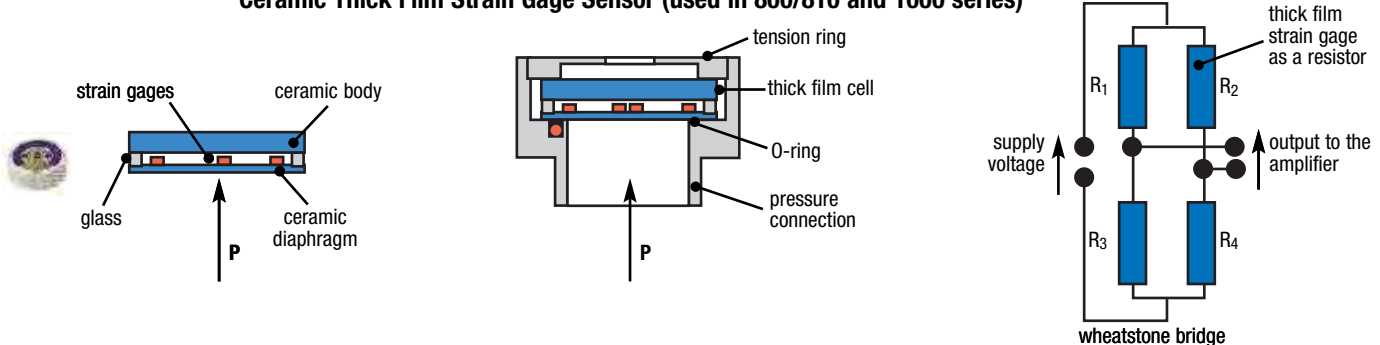

Hall Effect Sensor (used in 630 series)

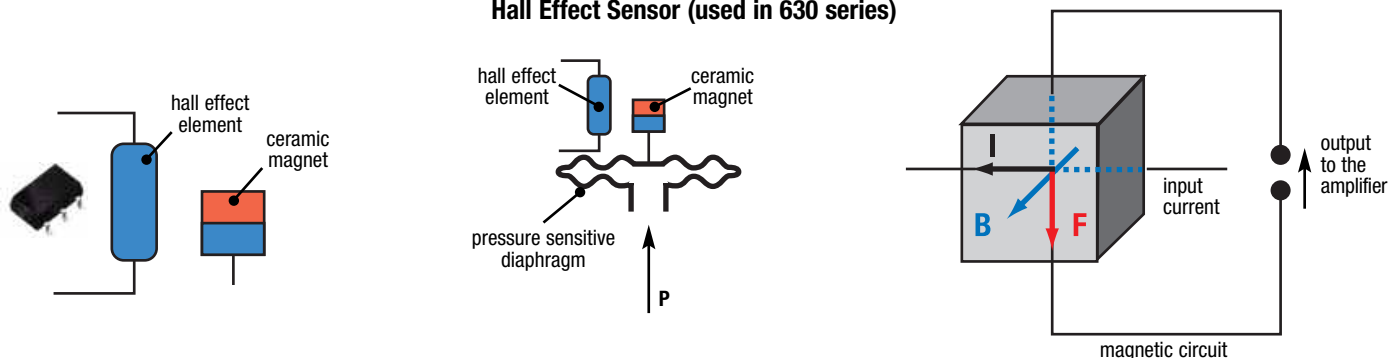

NOSHOK ACCURACY SPECIFICATIONS

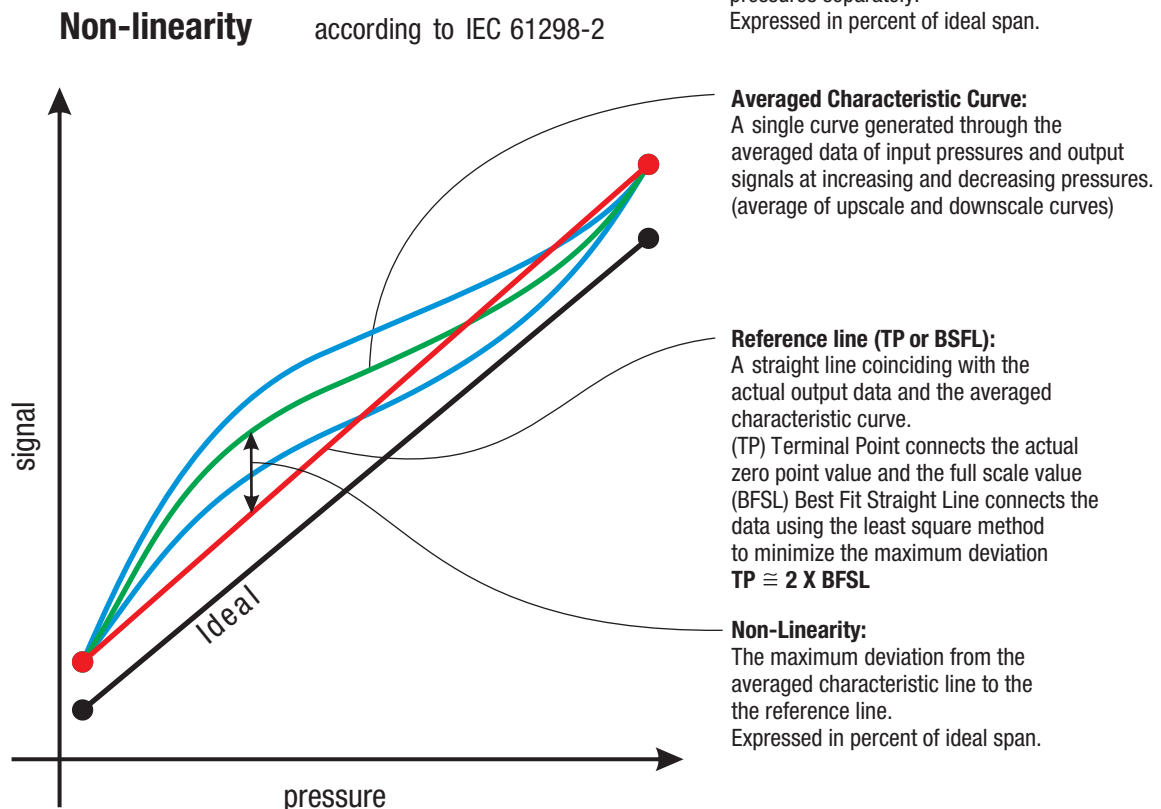
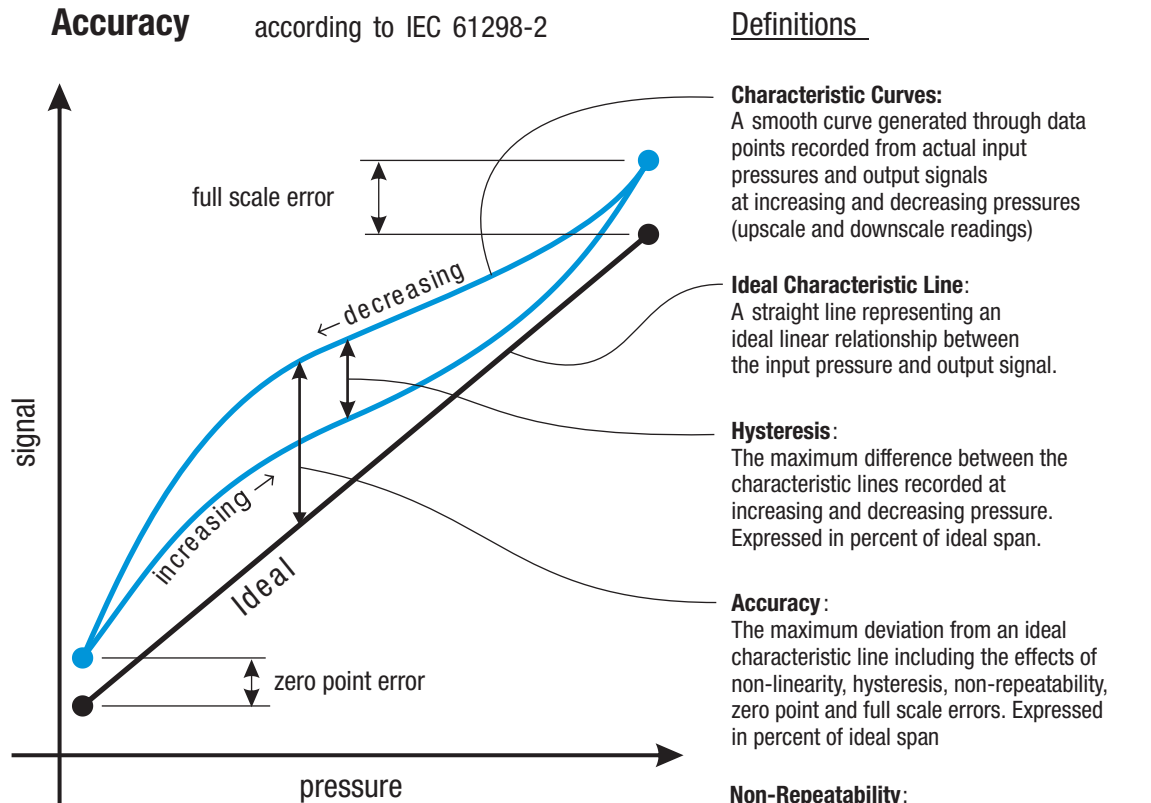

THERMAL PERFORMANCE OF NOSHOK PRESSURE TRANSDUCERS

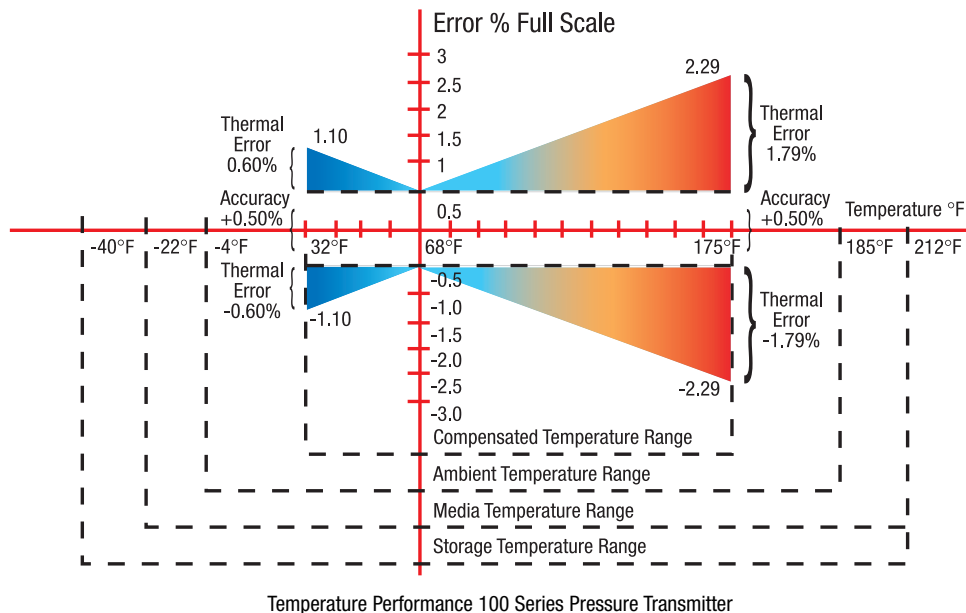

The above diagram illustrates transducer performance related to the temperature of the environment and media being measured.

The graph shows the worst case performance of the series 100 pressure transmitter as an example (other series follow the same pattern). The thermal specification as indicated in the 100 series specifications is given in a worst case coefficient for the combined effects on zero and span. The definitions are as follows.

The **Compensated Temperature Range** is the thermal band over which the effect specification is guaranteed. For the 100 series, the coefficient is $\pm 0.0167\%$ Full Scale per degree F. This means that over the compensated temperature range the thermal boundaries are straight lines as shown. This is sometimes called a “bow-tie effect” or “butterfly effect”.

The **Ambient Temperature Range** is the maximum and minimum ratings over which the transducer will output a correct signal.

The **Media Temperature Range** is the maximum and minimum ratings of the media at the process connection.

The **Storage Temperature Range** is the maximum and minimum ratings for no damage on the shelf.

THE MINIMUM POWER SUPPLY VOLTAGE REQUIRED FOR A 2 WIRE 4 mA to 20 mA LOOP

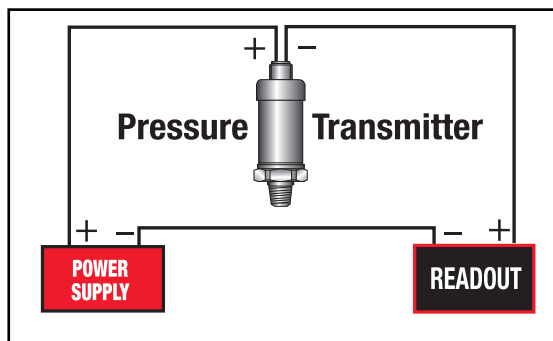

Single instrument 2 wire current loop

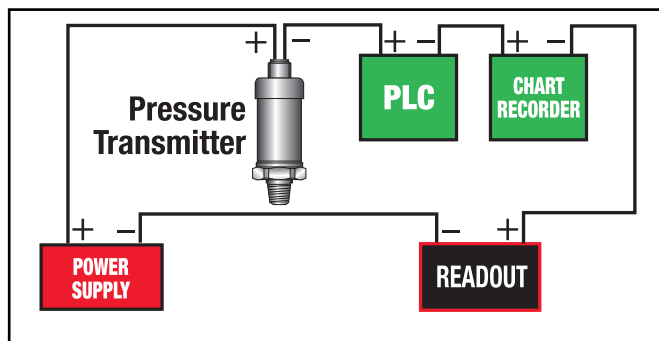

Multiple instrument 2 wire current loop

For the single instrument 2 wire current loop, the minimum power supply voltage is equal to the required voltage across the transmitter plus the voltage drop across the instrumentation plus the voltage drop caused by the resistance of the wiring.

As an example, for a 100 series (4 mA to 20 mA output) pressure transmitter, $V_{\text{transmitter}} = 10 \text{ Vdc}$

$V_{\text{wiring}} = \text{Resistance of the wiring (handbook data)} \times 20 \text{ mA maximum current flow in the circuit}$. If the instrumentation has an input resistance of 250Ω and if the resistance of the wiring is minimal (100 ft of 24 AWG leadwire has less than 0.6Ω (negligible) of resistance), then the calculation including the leadwire is as follows:

$$V_{\text{min}} = 10 \text{ Vdc} + (250 \Omega) \times .020 \text{ Amp} + (0.6 \Omega) \times .020 \text{ Amp} = 15.012 \text{ Vdc}$$

The power supply must provide at least this voltage with the current consumption of .020 Amp.

In a multiple instrument 2 wire current loop, if the second instrument also has an input resistance of 250Ω , then a second component on the right side of the equation must be included. In this case, the $V_{\text{min}} = 20.012 \text{ Vdc}$. A power supply of 24 Vdc, 1 Amp would be a typical choice.

If there is more than 1 transmitter loop operating off of the same power supply then the current (.020 Amp) must be multiplied by the number of loops. It is recommended that the power supply provide 20 % to 30 % higher excitation voltage than that calculated above.

Load Limitations 4mA to 20mA output

$$V_{\text{min}} = 10_V + (.020 \times R_L)$$

$$R_L = \text{Loop resistance } (\Omega)$$

$$R_L = R_S + R_W$$

$$R_S = \text{Sensor resistance } (\Omega)$$

$$R_W = \text{Wire Resistance } (\Omega)$$

MEASURING THE PRESSURE OF HIGH TEMPERATURE MEDIA

In many applications the medium that the transducer or transmitter will contact may be at an elevated temperature beyond the operational limit of the measuring instrument. Selecting an instrument with a high temperature rating or using diaphragm seals to provide isolation from the medium may not be feasible from a design or economic standpoint.

One way to address this situation is to mount the instrument with a short length of tubing away from the hot area where the measurement needs to be made. With a dead ended pressure chamber, the tubing will effectively dissipate much of the heat and bring the medium in contact with the measuring instrument down to a lower temperature that is within its safe and accurate limit.

The following chart provides the basic information needed to determine the size and material of the tubing needed.

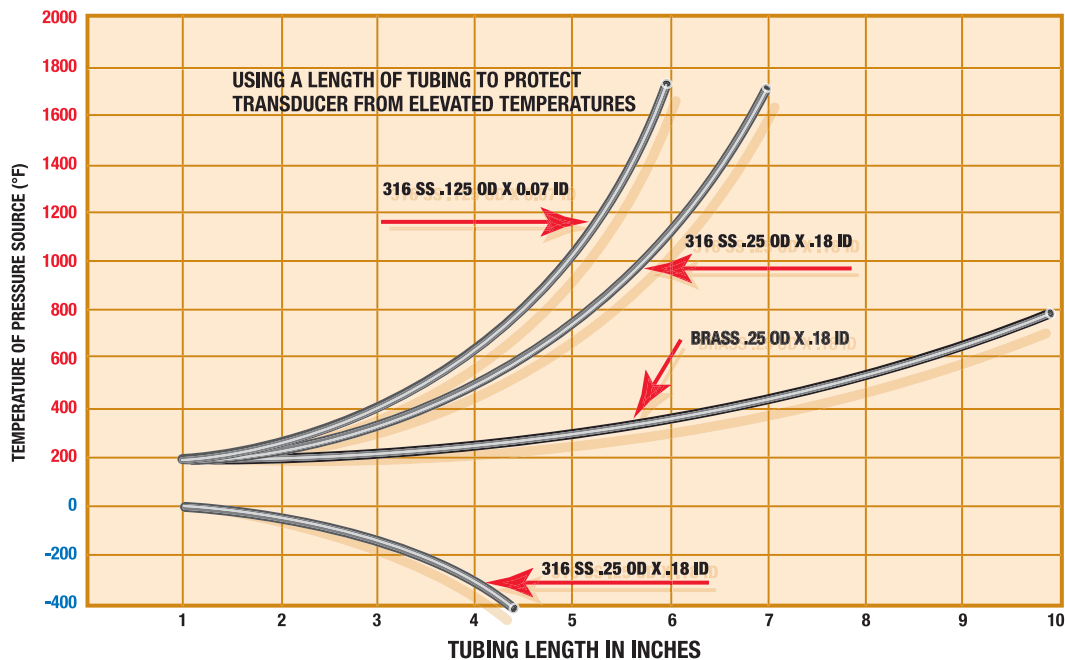

These curves are based upon the following assumptions:

1. The pressure vessel is insulated to limit radiant heat transfer to the transducer - the major source of thermal input is via the connecting tube.
2. The pressure medium has a coefficient of thermal conductivity less than .4btu/hr/ft²/ft/°F. This figure encompasses a wide range of liquids and gases.
3. The ambient temperature T_A around the transducer is 100 °F.
4. The heat transfer rate (convection) from the tubing to still air is 1.44btu/ft²/hr/°F.

ENVIRONMENTAL RATINGS

IP Environmental Protection Codes

First Numeral - Protection from Particles

- 0 No protection
- 1 Particles >50mm
- 2 Particles >12mm
- 3 Particles >2.5mm
- 4 Particles >1mm
- 5 Dust protected - limited ingress, no deposits
- 6 Dust tight - totally protected

IP (first numeral, second numeral), for example IP67

Second Numeral - Protection from Water

- 0 No protection
- 1 Vertical falling water
- 2 Direct sprays up to 15° from vertical
- 3 Direct sprays up to 60° from vertical
- 4 Direct sprays from all directions - limited ingress permitted
- 5 Low pressure jets of water from all directions - limited ingress permitted
- 6 Strong jets of water from all directions
- 7 Immersion in water from 15cm to 1m
- 8 Immersion in water under pressure for long periods of time
- 9 High pressure steam jet up to 100 bar

Environmental ratings on NOSHOK transducers are indicated with the individual specifications throughout this catalog. The following ratings are used and this is how they are defined.

IP65 Totally protected from dust as well as protection from low pressure jets of water from all directions - limited ingress permitted (no effect on performance)

IP67 Dust tight and capable of immersion in water from 15 cm to 1 m.

IP68 Capable of immersion in water for long periods of time.

IP69K Capable of steam jet washdown.

Since IP65, NEMA 4 and NEMA 4X are related, the differences are in the standards used in qualification. Here they are:

	IP65	NEMA 4
Method	Stream of water	Stream of water
Nozzle Size	1/2 "	1 "
Distance	10 ft	10 ft
Duration	15 minutes	5 minutes
Direction	All angles	All angles
Pressure/Flow	10 m of water	65 gallons/min.

In order to meet the standard, the IP65 test results allow some ingress of water as long as it does not affect the performance of the instrument.

In order to meet the standard, the NEMA 4 test results do not allow any ingress of water.

NEMA 4X includes the NEMA 4 standard requirements plus corrosion resistance.

HAZARDOUS LOCATION PRESSURE MEASUREMENT WITH NOSHOK PRESSURE TRANSMITTERS

NOSHOK has solutions to your applications in areas with flammable gases and liquids. Let's start with the definitions related to equipment used in hazardous environments:

Intrinsic Safety Protection

Protection in which the measurement system contains only transmitters and associated equipment that are incapable of causing ignition of the surrounding flammable atmosphere. Normally an intrinsic safety barrier is employed between the transmitter which is located in the hazardous area and the downstream receiving equipment. This barrier contains a electrical network designed to limit the energy (voltage and current) available to the protected circuit in the hazardous location under specified fault conditions. NOSHOK models 625, 626 and 627 are Factory Mutual and Canadian Standards Association approved as intrinsically safe.

Non-incendive Protection

Protection in which the measurement may contain arcing or sparking equipment but is still incapable, under specified test conditions, of igniting the flammable gas, vapor or dust-air mixture. This applies only in Division 2 environments. An intrinsic safety barrier is not required in this measurement system. No special wiring is required. NOSHOK models 623 and 624 are Factory Mutual and Canadian Standards Association approved as non-incendive.

Explosion proof Protection

Protection in which the enclosure of the transmitter is capable of withstanding an explosion of the specified gas or vapor that may occur within it and of preventing the ignition of a specified gas or vapor surrounding the enclosure by sparks, flashes or explosion of the gas or vapor within, and that operates at such an external temperature that a surrounding flammable atmosphere will not be ignited. Explosion proof installation techniques are required including special electrical conduit and junction boxes. NOSHOK models 621 and 622 are Factory Mutual approved as explosion proof.

HAZARDOUS LOCATION CLASSIFICATIONS (NEC)

Class I: Areas in which flammable gases or vapors may be present in the air in sufficient quantities to be explosive

Group A: Atmospheres containing acetylene

Group B: Atmospheres such as butadiene, ethylene oxide, propylene oxide, acrolein, or hydrogen (gases or vapors equivalent in hazard to hydrogen, such as manufactured gas)

Group C: Atmospheres such as cyclopropane, ethyl ether, ethylene, gas or vapors of equivalent hazard

Group D: Atmospheres such as acetone, alcohol, ammonia, benzene, benzol, butane, gasoline, hexane, lacquer solvent vapors, naphtha, natural gas, propane, or gas or vapors of equivalent hazard

Class II: Areas made hazardous by the presence of combustible dust

Group E: Atmospheres containing combustible metal dusts, regardless of resistivity; dust of similarly hazardous characteristics having a resistivity of less than 100 Kohms-cm; electrically conductive dusts

Group F: Atmospheres containing combustible carbon black, charcoal, or coke dusts having more than 8% total volatile material; dusts so sensitized that they present an explosion hazard, and dusts having a resistivity of greater than 100 ohm-cm but less than or equal to 1×10^8 ohm-cm

Group G: Atmospheres containing combustible dust having resistivity equal to or greater than 100K ohm-cm; electrically nonconductive dusts

Class III: Areas made hazardous by the presence of easily ignitable fibers or dust, but which are not likely to be in suspension in the air in quantities that are sufficient to ignite

Division 1: Atmospheres where hazardous concentrations exist continuously, intermittently or periodic under normal operating conditions

Division 2: Atmospheres where hazardous concentrations exist only in case of accidental rupture or breakdown of equipment

WHY NOSHOK IS THE BEST CHOICE

- Stable sensing technologies mean that there is no need for periodic recalibration. NOSHOK transducers do not have glues, epoxies or adhesives in the transduction portion of the sensor module because such organic agents cause calibration drift with temperature and pressure cycling, and over time in some applications, cause complete failure.
- Broad product offering results in best fit of product configuration to customer application requirements.
- CE compliance and an environmentally hardened design mean maximum performance and reliability in difficult real world applications. Products are manufactured in an ISO 9001 certified facility.
- All product specifications are conservatively stated in the literature so that product performance exceeds customer expectations. No specsmanship or games are ever employed, only honest information.
- The calibration of every product is verified in NOSHOK's modern facility with the best available pressure controllers and computerized readout equipment that are at least 4 times the accuracy of the product being checked.
- Highly automated production minimizing the variations in product caused by human labor mean more consistency from unit to unit resulting in interchangeability and consistent performance.
- Simple and proven dc electronics improves reliability and longer mean time between failure (MTBF) characteristics.
- While field failures are few, NOSHOK backs its electronic products with a 3-year warranty that is the best in the market.
- Products provide significant performance and application flexibility at competitive prices addressing the needs of the OEM and the user alike.
- As a privately owned and run business, NOSHOK employees focus on continually improving customer satisfaction.

Specsmanship - What to Look for in Comparing Other Transducers and Transmitters to NOSHOK Products

- Be on the lookout for suppliers specifying "high accuracy" with a low price. In many cases you will find indications of zero offsets and span offsets of up to 2% each. The specified accuracy of NOSHOK transducers includes any offsets and is a true accuracy upon which you can depend.
- If the competitors do not specify a long term stability specification, then this bears out our contention that many of these other sensing technologies do not yield an attractive stability specification otherwise it would be printed in the literature.
- Look out for the "typical" nomenclature or the Root-Sum-Square (RSS) designation. While these methods provide a statistical probability of how most of the products will perform, it means that if a quantity of units is considered then a percentage of the products will not meet the listed specification. NOSHOK specifications are worst case, so all the transducers meet that specification.

FREQUENTLY ASKED QUESTIONS

Q. What is the difference between a transducer and transmitter?

A. When these terms originated there was a distinctive difference between the two. A transmitter was referred to as an instrument with a current signal (i.e. 4 mA to 20 mA) and a transducer was referred to as an instrument with a voltage signal (i.e. 0 Vdc to 10 Vdc). As time progressed these terms are now commonly interchanged for reference to either output signal.

Q. What is the difference between the proof pressure and burst pressure specifications?

A. Proof pressure which is higher than the full scale pressure point is the limit that you can go to without affecting the performance and calibration of the transducer. The burst pressure on the other hand is the limit that you can go before there is pressure chamber rupture and damage. An overload limit specification used sometimes means that proof and burst ratings are identical.

Q. Will the series 1800 Attachable Loop Indicator work with transmitters not made by NOSHOK?

A. The series 1800 indicator will work with any brand that has the same pin connections and style Hirschmann connector and sufficient power supply voltage to drive all instruments in the loop. The series 1800 will use 3 Vdc to operate.

Q. What does RFI, EMI and ESD mean related to pressure transducers and transmitter?

A. Radio Frequency Interference and Electromagnetic Interference refer to the effects electrical noise can have on instruments. RFI frequently comes from hand held walkie-talkies and EMI comes from AC motors in the vicinity of the instrument. ESD (Electrostatic Discharge) comes from many sources including the application itself. CE compliant transmitters and transducers incorporate protection techniques and components to minimize most of the interference.

Q. Can traditional diaphragm seals or gauge protectors be used with pressure transducers and transmitters?

A. Most diaphragm seals can be used with pressure transducers and transmitters. The real key is to assemble and fill the seal properly, being careful not to entrap air in the fill fluid.

Q. Are pigtail steam syphons used in transmitter applications?

A. The steam syphon is necessary in steam pressure applications. It is important to isolate the transmitter sensing diaphragm from the high temperature encountered with steam pressure applications.

Q. Can orifices and snubbers be used and why would they be needed?

A. As with other pressure measurement instruments including gauges, pressure pulsations and spikes, are issues with pressure transmitters. Whenever the pressure of an incompressible fluid is measured, there is the potential for pulsations and spikes, which can damage pressure transmitters. An orifice installed in the pressure connection by NOSHOK can protect the transmitter from damage. Where there is the possibility of clogging the small orifice, an attachable piston snubber is recommended.

Q. What is the reason for the vent tube in the cable of the model 612 and 627 submersible level transmitters?

A. All pressure measurements are inherently differential in theory. Gauge pressure is referenced to ambient atmospheric, absolute pressure is referenced to vacuum contained in an evacuated chamber within the transmitter. The level measurement is also a differential measurement, with its reference to ambient atmospheric pressure. In order for the submersible level measurement to be referenced to atmospheric, the cable contains a vent tube which runs the complete length of the cable and "vents" into the atmospheric pressure at the junction box connection which is out of the liquid.

Q. How does the series 612 and 627 submersible level transmitter measure level?

A. The transmitter measures the hydrostatic pressure produced by the liquid level higher than the point where the instrument is located. The higher the liquid, the higher the pressure.

Q. NOSHOK transducers and transmitters are normally 2 wire or 3 wire in output configuration. Is a 4 wire transducer available?

A. Voltage output transducers are available with a 4th connection which is electrically the same as the power supply common to connect to wiring configurations that require it.

WARRANTY INFORMATION

INDUSTRIAL PRESSURE & LEVEL TRANSMITTERS & TRANSDUCERS

NOSHOK'S Three Year Warranty applies to the following series:

100, 200, 612, 615/616, 640, 660, 755/756 and 800 Series Transmitters & Transducers

OEM TRANSMITTERS & TRANSDUCERS

NOSHOK'S Three Year Warranty applies to the following series:

300, 630, and 650 Series Transmitters & Transducers

HAZARDOUS LOCATION PRESSURE & LEVEL TRANSMITTERS & TRANSDUCERS

NOSHOK'S Three Year Warranty applies to the following series:

619/620, 621/622, 623/624, 625/626 and 627 Series Transmitters & Transducers

TEMPERATURE TRANSMITTERS

NOSHOK'S Three Year Warranty applies to the following series:

800 and 850 Series Transmitters & Switches

SANITARY PRESSURE TRANSMITTERS & TRANSDUCERS

NOSHOK'S Three Year Warranty applies to the following series:

11 and 21 Sanitary Transmitters

DIGITAL PRESSURE GAUGES & INDICATORS

NOSHOK'S Three Year Warranty applies to the following series:

1000 Digital Gauges

NOSHOK'S One Year Warranty applies to the following series:

1800, 1900C, 1950 and 2000/2100 Indicators

PRESSURE & TEMPERATURE SWITCHES

NOSHOK'S Three Year Warranty applies to the following series:

500, 600, 800, 810 and 850 Series Electronic Switch Products

NOSHOK'S One Year Warranty applies to the following series:

100, 200, 300 and 400 Series Mechanical Switch Products

NOSHOK guarantees all products to be:

- Free from defects in materials and workmanship.
- To remain within catalogued accuracy specifications.
- To operate within the catalogued performance specifications.

These units must be operated within the catalogued environmental and application parameters. Determination of failure will be made by NOSHOK, Inc.'s equipment and personnel or a certified test facility specializing in this type of evaluation.

NOSHOK TRANSMITTERS/TRANSDUCERS

WIRING DIAGRAMS & ELECTRICAL CONNECTIONS FOR 100, 200, 300, 612, 615/616, 640, 660 and 800 SERIES

Installation: NOSHOK pressure transmitters/transducers may be mounted in any plane with negligible effect on performance. Although these units are designed and manufactured to withstand substantial shock and vibration, it is recommended that they be mounted in an area of minimal vibration. Always use a wrench on the wrench flats when installing. NEVER use a pipe wrench on the housing or in the area of the electrical connection.

Maintenance/Calibration: NOSHOK pressure transmitters/transducers require no maintenance. Recalibration is dependent on the users Quality Assurance Program. If no program is in place, NOSHOK recommends a 1 year cycle.

Alignment Procedure

Using a pressure source and meter with adequate accuracy, perform the following steps:

- Open sensor
- With no pressure applied, adjust the "Z" potentiometer for the correct Zero output
- Apply the correct full scale pressure to the unit
- Adjust the "S" potentiometer for the correct Span output

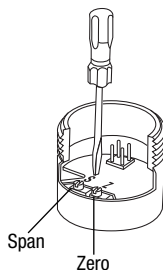

SERIES 100

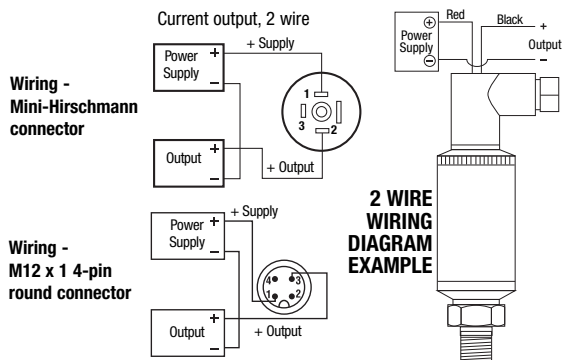

Load Limitations 4 mA to 20 mA Output Only

$V_{min} = 10V + (.020 \times RL)$
 $RL = RS + RW$
 RL = Loop Resistance (ohms)
 RS = Sense Resistance (ohms)
 RW = Wire Resistance (ohms)

Series 100	4 mA to 20 mA 2-Wire
+ Supply	Red/1/A/1/Brown
+ Output	Black/2/B/3/Blue

Example: Red/1/A/1 = Applicable color wire/din plug number/bendix pin/M12 x 1 pin number/M12 integral cable color wire

SERIES 612

2 WIRE WIRING DIAGRAM EXAMPLE

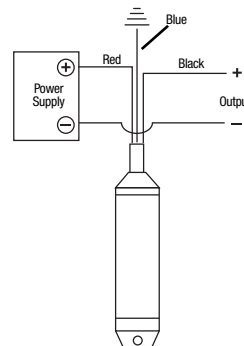

Load Limitations 4 mA to 20 mA Output Only

$V_{min} = [10V + (.020 \times RL)] - 0.04352 \times \frac{\Omega}{\text{cable length}}$

$RL = RS + RW$
 RL = Loop Resistance (ohms)
 RS = Sense Resistance (ohms)
 RW = Wire Resistance (ohms)

Series 612	4 mA to 20 mA 2-Wire
+ Supply	Red
+ Output	Black
Case ground	Blue

3 WIRE WIRING DIAGRAM EXAMPLE

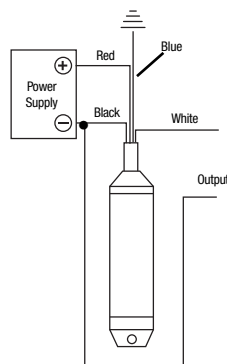

Load Limitations 4 mA to 20 mA Output Only

$V_{min} = [10V + (.020 \times RL)] - 0.04354 \times \frac{\Omega}{\text{cable length}}$

$RL = RS + RW$
 RL = Loop Resistance (ohms)
 RS = Sense Resistance (ohms)
 RW = Wire Resistance (ohms)

Series 612	Voltage Output
+ Supply	Red
Common	Black
+ Output	White
Case ground	Blue

SERIES 200

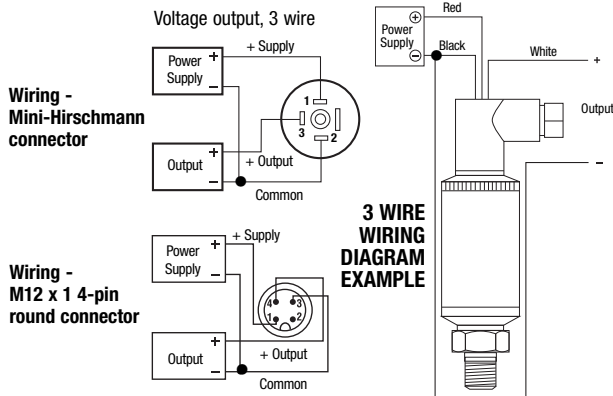

Series 200	0-5, 1-6, 0-10 1 Vdc to 11 Vdc 3-WIRE
+ Supply	Red/1/A/1/Brown
Common	Black/2/B/3/Blue
+ Output	White/3/C/4/Black

Example: Red/1/A/1 = Applicable color wire/din plug number/bendix pin/M12 x 1 pin number/M12 integral cable color wire

SERIES 615/616

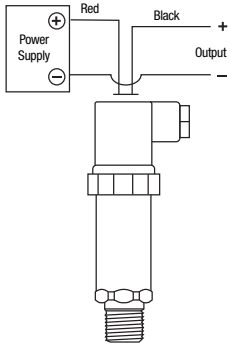

**2 WIRE WIRING
DIAGRAM EXAMPLE**

Load Limitations 4 mA to 20 mA Output Only

$$V_{min} = 10V + (.020 \times R_L)$$

$$R_L = R_s + R_w$$

R_L = Loop Resistance (ohms)

R_s = Sense Resistance (ohms)

R_w = Wire Resistance (ohms)

Series 615/616	4 mA to 20 mA 2-Wire
+ Supply	Red/1/A/1/1/Brown
+ Output	Black/2/B/2/3/Blue

Series 615/616	Voltage Output
+ Supply	Red/1/A/1/1/Brown
Common	Black/2/B/2/3/Blue
+ Output	White/3/C/3/4/Black

Example: Red/1/A/1/1 = Applicable color wire/din plug number/bendix pin/junction box pin/M12 x 1 pin number/M12 integral cable color wire

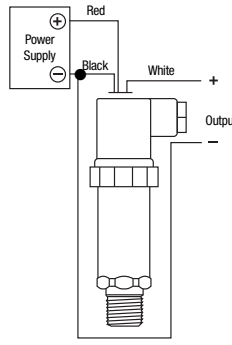

**3 WIRE WIRING
DIAGRAM EXAMPLE**

SERIES 640

Wiring - M12 x 1 4-pin round connector

Current output, 2 wire

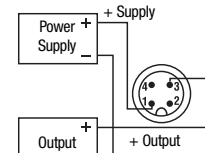

Voltage output, 3 wire

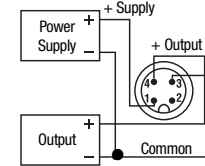

Load Limitations 4 mA to 20 mA Output Only

$$V_{min} = 10V + (.020 \times R_L)$$

$$R_L = R_s + R_w$$

R_L = Loop Resistance (ohms)

R_s = Sense Resistance (ohms)

R_w = Wire Resistance (ohms)

SERIES 300

Load Limitations 4 mA to 20 mA Output Only

$$V_{min} = 10V + (.020 \times R_L)$$

$$R_L = R_s + R_w$$

R_L = Loop Resistance (ohms)

R_s = Sense Resistance (ohms)

R_w = Wire Resistance (ohms)

Series 300	4 mA to 20 mA 2-Wire
+ Supply	Red/1/1/1/Brown
+ Output	Black/2/2/3/Blue

Series 300	Voltage Output
+ Supply	Red/1/1/1/Brown
Common	Black/2/2/3/Blue
+ Output	White/3/3/4/Black

Example: Red/1/1/1 = Applicable color wire/din plug number/junction box pin/M12 x 1 pin number/M12 integral cable color wire

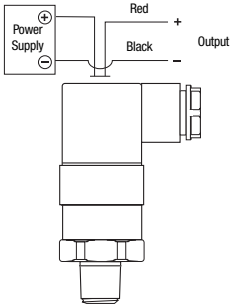

**2 WIRE WIRING
DIAGRAM EXAMPLE**

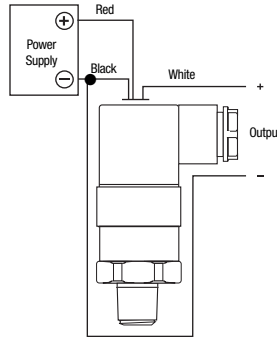

**3 WIRE WIRING
DIAGRAM EXAMPLE**

RS 232 Interface

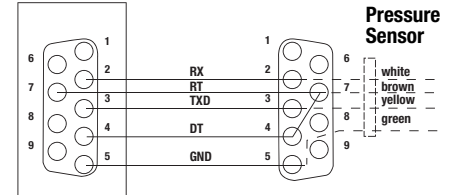

Pressure Sensor

SERIES 800

4 mA to 20 mA, 2 wire

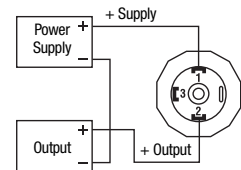

0 Vdc to 10 Vdc, 3 wire

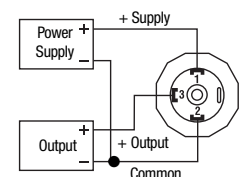

Load Limitations 4 mA to 20 mA Output Only

$$V_{min} = 10V + (.020 \times R_L)$$

$$R_L = R_s + R_w$$

R_L = Loop Resistance (ohms)

R_s = Sense Resistance (ohms)

R_w = Wire Resistance (ohms)

Series 800	4 mA to 20 mA 2-Wire
+ Supply	Red/1
+ Output	Black/2

Series 800	Voltage Output
+ Supply	Red/1
Common	Black/2
+ Output	White/3

Example: Red/1 = Applicable color wire/din plug number.

Wiring - Mini-Hirschmann connector

Current output, 2 wire

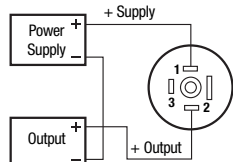

Voltage output, 3 wire

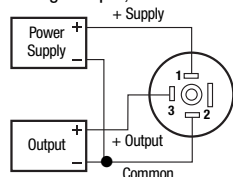

Load Limitations 4 mA to 20 mA Output Only

$$V_{min} = 10V + (.020 \times R_L)$$

$$R_L = R_s + R_w$$

R_L = Loop Resistance (ohms)

R_s = Sense Resistance (ohms)

R_w = Wire Resistance (ohms)

Series 660	4 mA to 20 mA 2-Wire
+ Supply	Brown/1/1/Brown
+ Output	Green/2/3/Blue

Series 660	Voltage Output
+ Supply	Brown/1/1/Brown
Common	Green/2/3/Blue
+ Output	White/3/4/Black

Example: Brown/1/1 = Applicable color wire/din plug number/M12 x 1 Pin number/M12 integral cable color wire

Wiring - M12 x 1 4-pin round connector

Current output, 2 wire

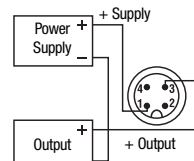

Voltage output, 3 wire

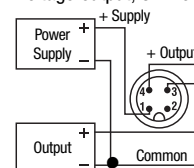

NOTES

[illegible]

NOTES



A series of horizontal lines for taking notes, overlaid on a decorative background featuring a large, faint, stylized 'V' and a circular shape.

Quality Policy

NOSHOK is
committed to providing
a high degree of value and continually
improving processes to improve customer
satisfaction by focusing on customer
requirements for the design, manufacture
and distribution of pressure, temperature,
and force measurement instruments
along with needle and
manifold valves.

All from world class technology.

Combined with real-world stamina.

The highest value with the industry's best warranty.

And all from a company with a 40+ year record of customer satisfaction.

All from your Single Source Instrumentation Company.

